

PROFILE

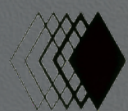

tector

Trasformiamo l'energia in luce



TE-LED0060



TE-LED0110



TE-LED0120



TE-LED0122



TE-LED0126



TE-LED0130



TE-LED0132



TE-LED0140



TE-LED0150



TE-LED0160



TE-LED0161

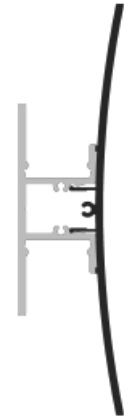

TE-LED0191

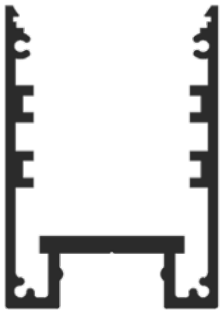

TE-LED0210

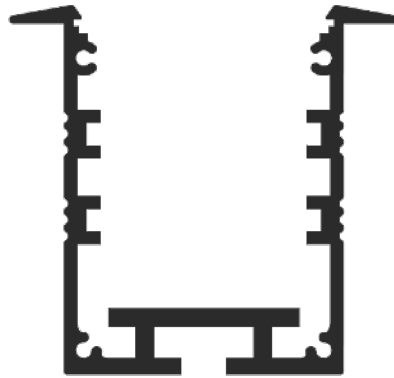

TE-LED0220



TE-LED0230



TE-LED0240



TE-LED0250

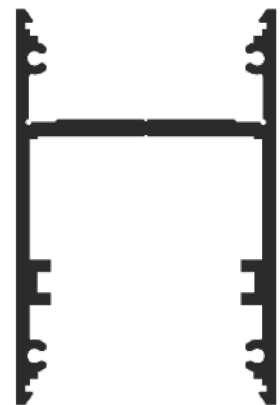

TE-LED0260

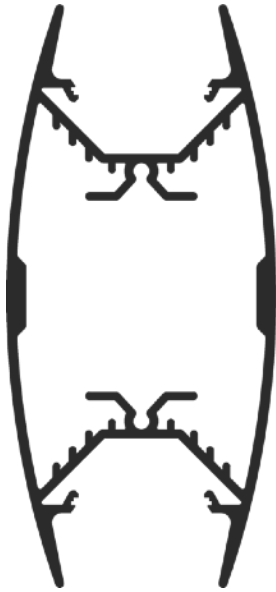

TE-LED0265

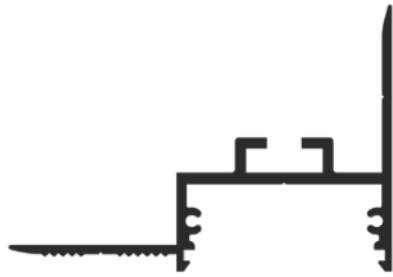

TE-LED0270

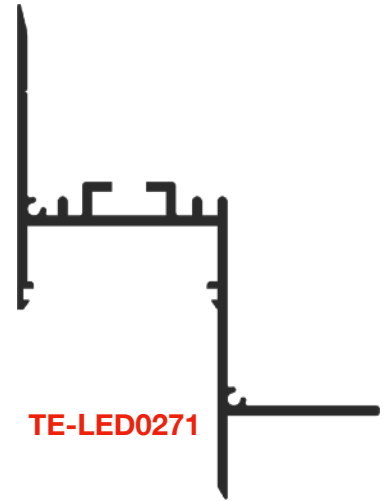

TE-LED0271



TE-LED0280

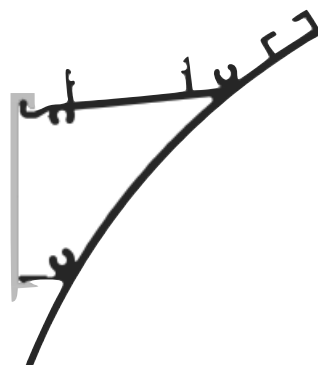

TE-LED0290

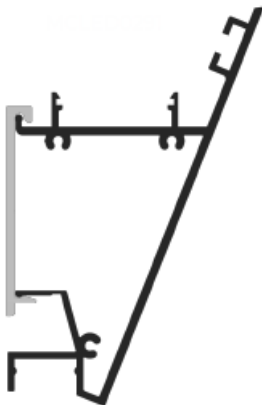

TE-LED0291



TE-LED0292

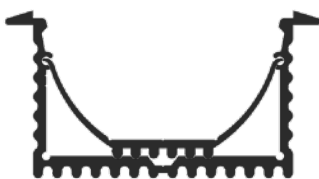

TE-LED0520

Le illustrazioni che seguono sono esempi di possibili applicazioni dei nostri prodotti, non rappresentano istruzioni di montaggio.

Scaricate il catalogo in pdf sempre aggiornato su www.tector.it



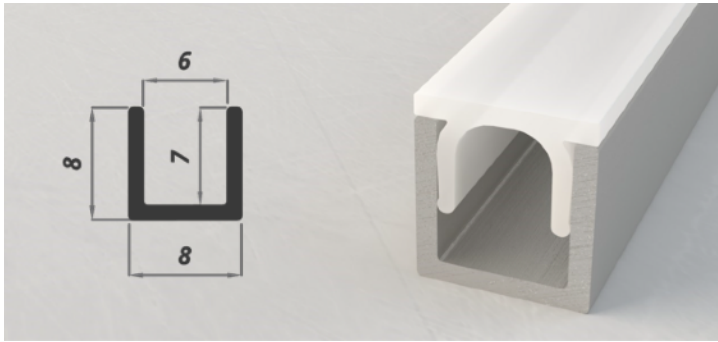

Profilo in alluminio anodizzato argento o bianco, in lunghezze a misura fino ad un massimo di 3 mt. Con copertura piana in policarbonato opalino. Disponibile con circuiti nei colori bianco caldo (3000K), bianco natural (4000K) e bianco freddo (5700K).

- **Dimmerabile da driver e smartphone**

	CLC 10W/mt (3000K / 4000K)	CLC 20W/mt (3000K / 4000K)	CLC 2x20W/mt (3000K / 4000K)	ALS 17W/mt (3000K / 4000K / 5700K)	ALS 2x17W/mt (3000K / 4000K / 5700K)	
Profilo anodizzato grigio, lunghezza massima 3 mt				✓ ✓ ✓		
Profilo anodizzato bianco, lunghezza massima 3 mt				✓ ✓ ✓		

Cover **PL**

Copertura in policarbonato opalino piana larga

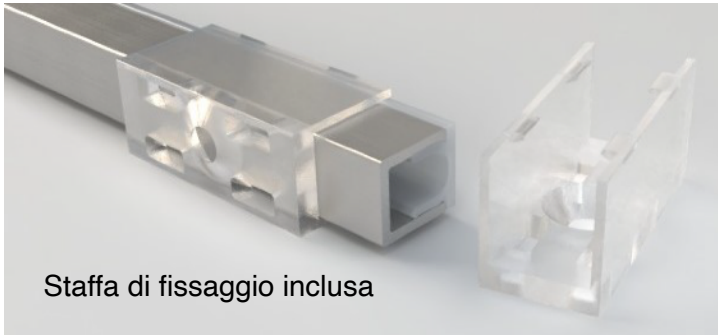

Staffa di fissaggio inclusa

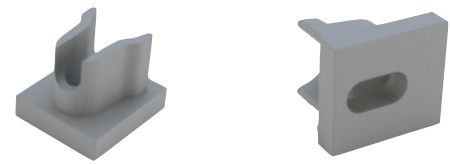

Tappini di chiusura inclusi



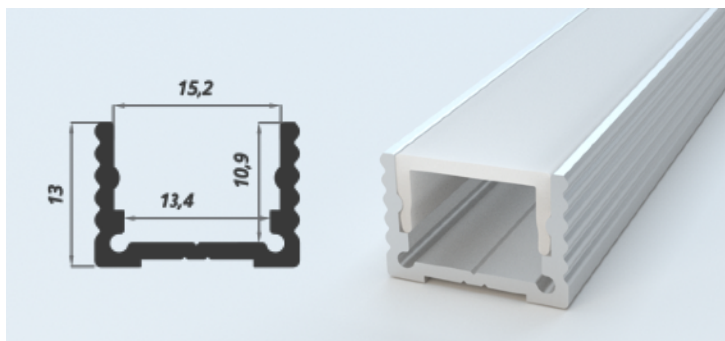

Profilo in alluminio anodizzato argento, bianco o nero in lunghezze a misura fino ad un massimo di 3 mt. Con differenti tipi di copertura come indicato in tabella. Disponibile con circuiti di diversa potenza nei colori bianco caldo (3000K), bianco natural (4000K) e bianco freddo (5700K).

- Anche in versione **dynamic white**
- **Dimmerabile da driver e smartphone**
- **Disponibile con dimmer touch a bordo**

	CLC 10W/mt (3000K / 4000K)	CLC 20W/mt (3000K / 4000K)	CLC 2x20W/mt (3000K / 4000K)	ALS 17W/mt (3000K / 4000K / 5700K)	ALS 2x17W/mt (3000K / 4000K / 5700K)	
Profilo anodizzato grigio, lunghezza massima 3 mt	✓	✓		✓		
	✓	✓		✓		
	✓	✓		✓		
Profilo anodizzato bianco, lunghezza massima 3 mt	✓	✓		✓		
	✓	✓		✓		
	✓	✓		✓		
Profilo anodizzato nero, lunghezza massima 3 mt	✓	✓		✓		
	✓	✓		✓		
	✓	✓		✓		
Cover PMMA	Copertura in PMMA opalino					
Cover PMMA N	Copertura in PMMA nero					
Cover L PMMA	Copertura larga in PMMA opalino					
Cover A PMMA	Copertura alta in PMMA opalino					
Cover PT	Copertura prismata trasparente					
Cover AR PMMA	Copertura arrotondata in PMMA trasparente					
Cover LT	Copertura lenticolare trasparente					



Staffe di fissaggio e tappi di chiusura inclusi

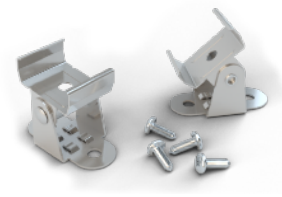
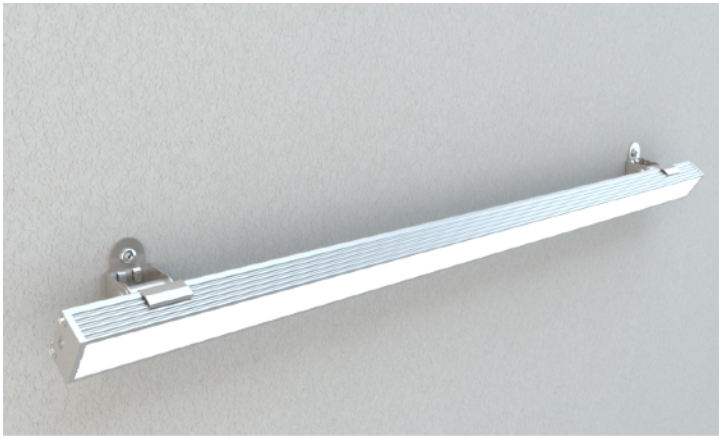

Kit staffa TE-LEDA002

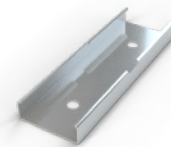
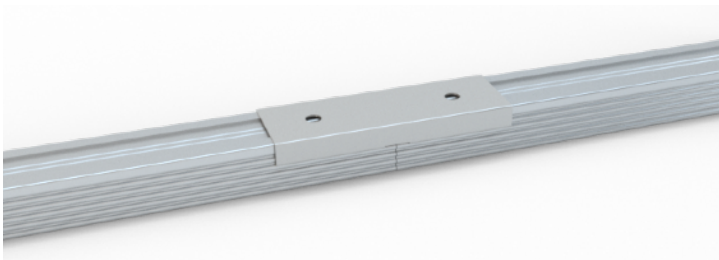

Kit giunzione TE-LEDA003

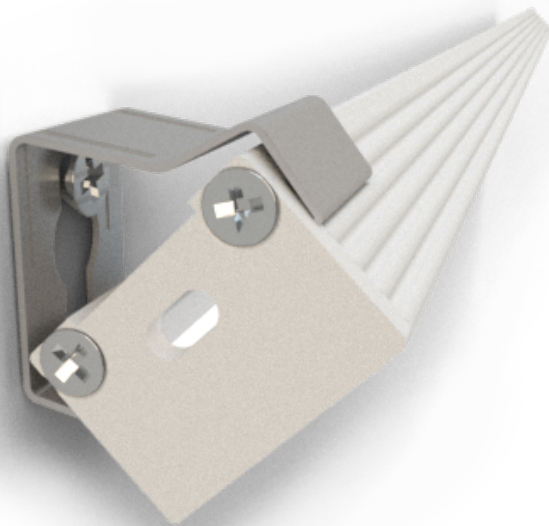

Kit graffette angolari
TE-LEDA004

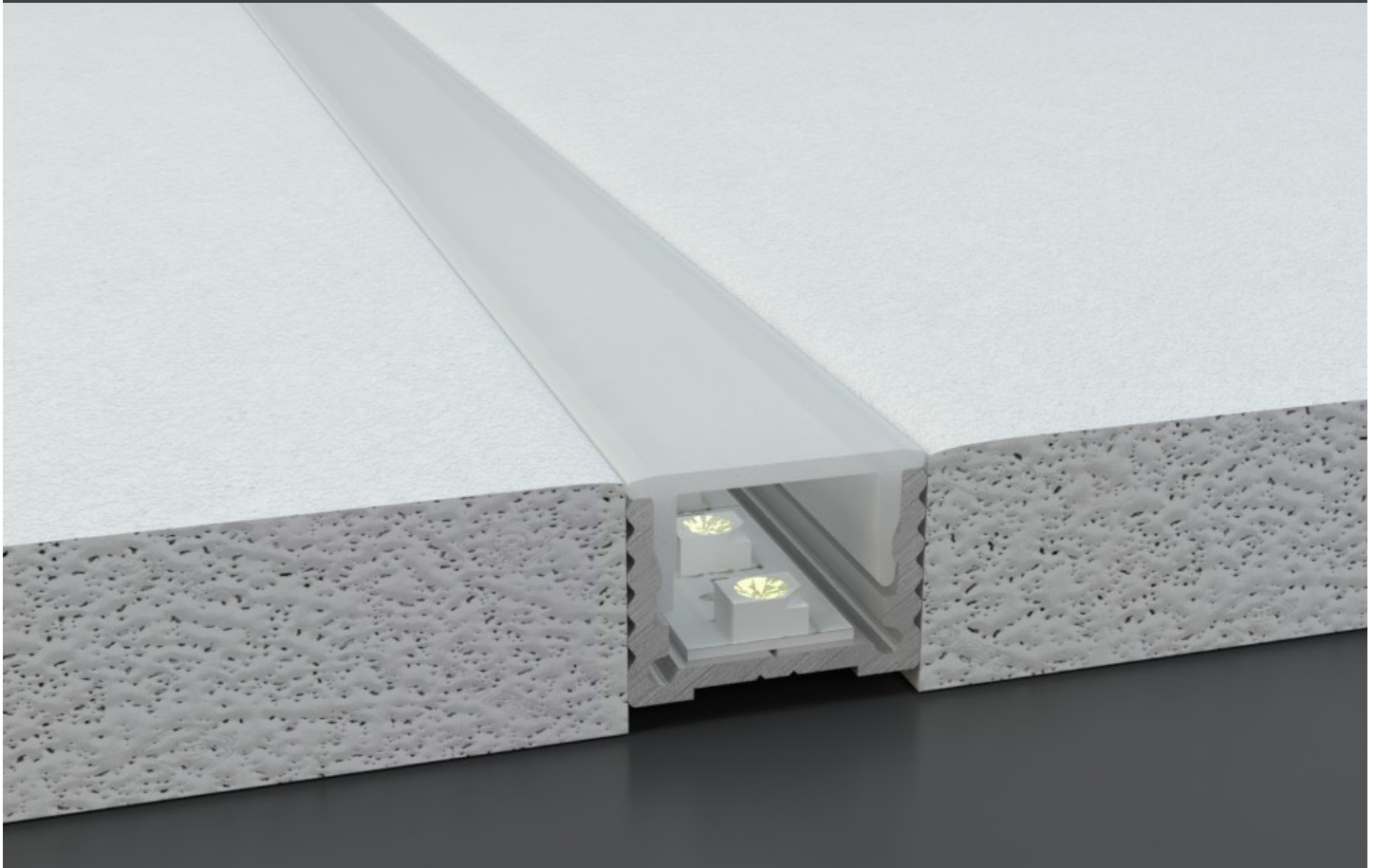
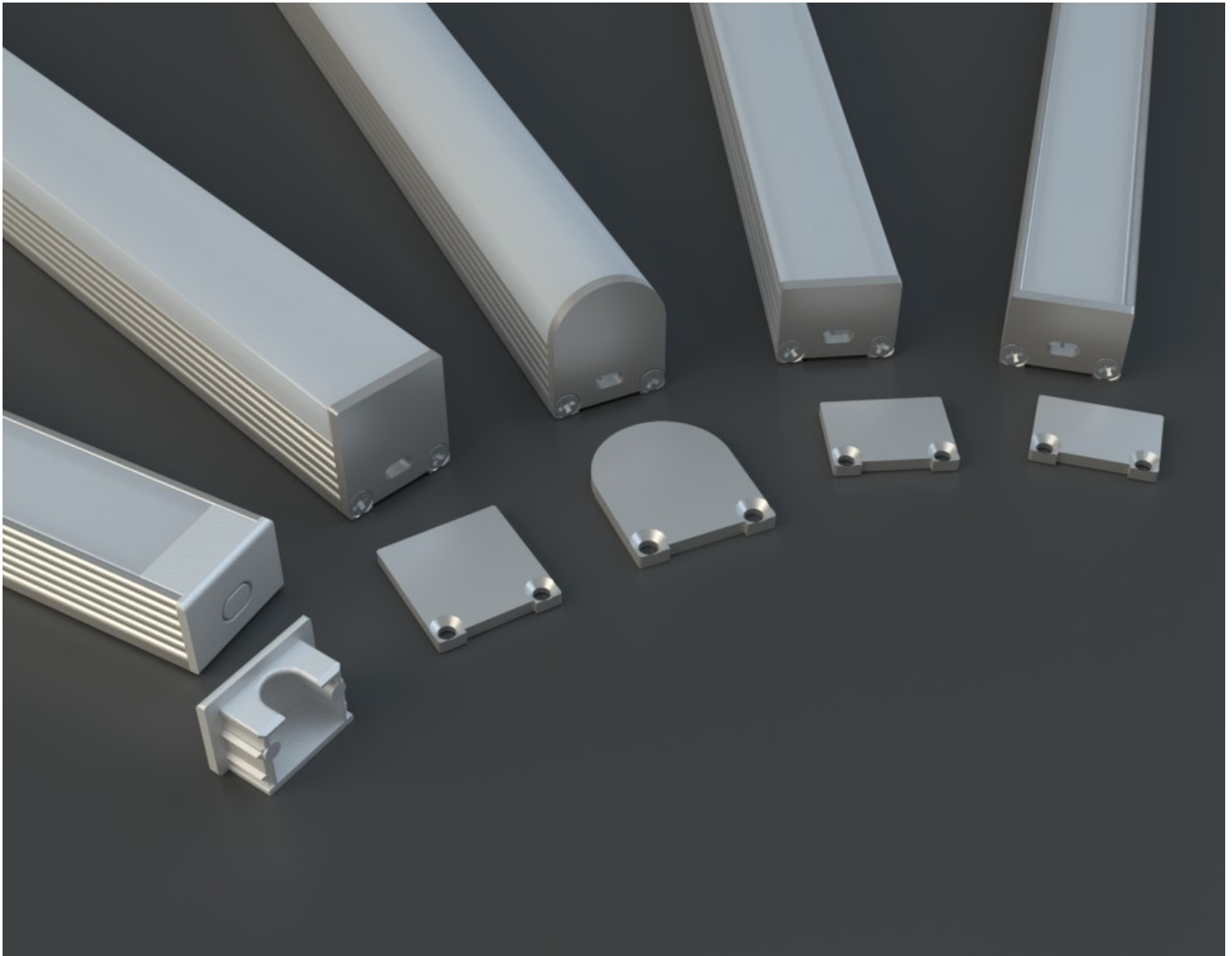

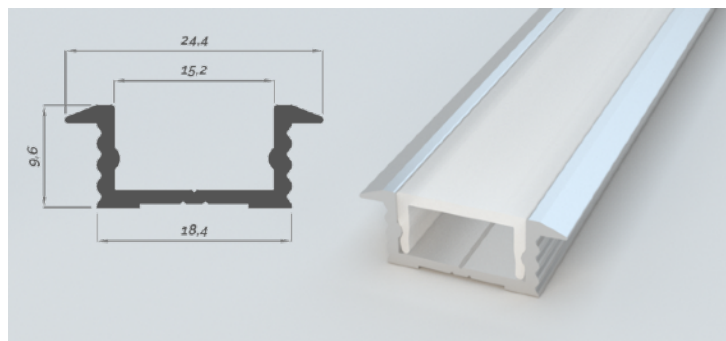

Profilo in alluminio anodizzato argento, bianco o nero in lunghezze a misura fino ad un massimo di 3 mt. Con differenti tipi di copertura come indicato in tabella. Disponibile con circuiti di diversa potenza nei colori bianco caldo (3000K), bianco natural (4000K) e bianco freddo (5700K).

- Anche in versione **dynamic white**
- **Dimmerabile da driver e smartphone**
- **Disponibile con dimmer touch a bordo**

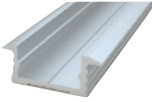
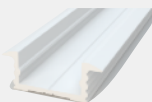
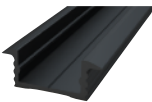
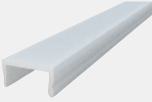
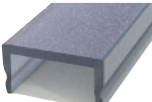
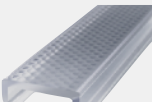
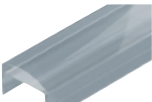
	CLC 10W/mt (3000K / 4000K)	CLC 20W/mt (3000K / 4000K)	CLC 2x20W/mt (3000K / 4000K)	ALS 17W/mt (3000K / 4000K / 5700K)	ALS 2x17W/mt (3000K / 4000K / 5700K)	
Profilo anodizzato grigio, lunghezza massima 3 mt	✓	✓		✓		
	✓	✓		✓		
	✓	✓		✓		
Profilo anodizzato bianco, lunghezza massima 3 mt	✓	✓		✓		
	✓	✓		✓		
	✓	✓		✓		
Profilo anodizzato nero, lunghezza massima 3 mt	✓	✓		✓		
	✓	✓		✓		
	✓	✓		✓		
Cover PMMA	Copertura in PMMA opalino					
Cover PMMA N	Copertura in PMMA nero					
Cover PT	Copertura prismata trasparente					
Cover LT	Copertura lenticolare trasparente					

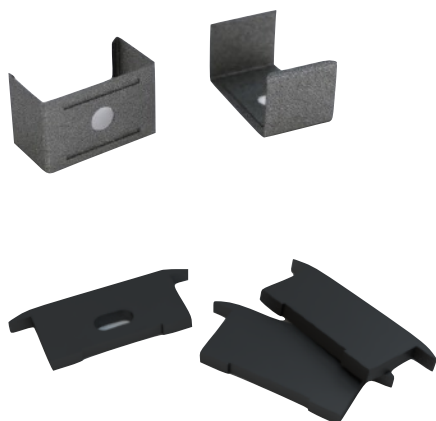



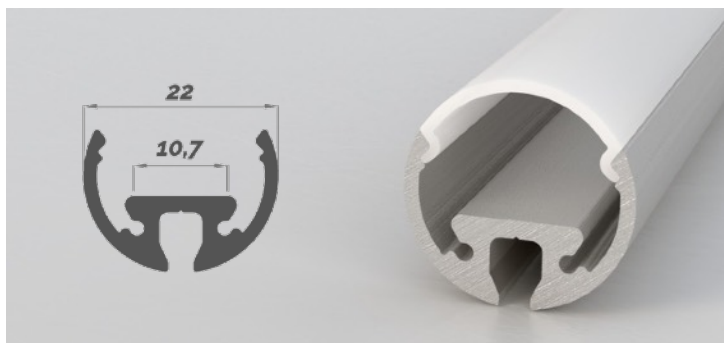

Tappi e staffe di fissaggio inclusi

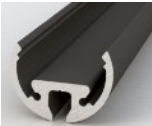

Profilo in alluminio anodizzato argento, bianco o nero in lunghezze a misura fino ad un massimo di 3 mt. Disponibile con circuiti di diversa potenza nei colori bianco caldo (3000K), bianco natural (4000K) e bianco freddo (5700K).

- Anche in versione **dynamic white**
- **Dimmerabile da driver e smartphone**

	CLC 10W/mt (3000K / 4000K)	CLC 20W/mt (3000K / 4000K)	CLC 2x20W/mt (3000K / 4000K)	ALS 17W/mt (3000K / 4000K / 5700K)	ALS 2x17W/mt (3000K / 4000K / 5700K)	
Profilo anodizzato grigio, lunghezza massima 3 mt	✓	✓		✓		
	✓	✓		✓		
	✓	✓		✓		
Profilo anodizzato bianco, lunghezza massima 3 mt	✓	✓		✓		
	✓	✓		✓		
	✓	✓		✓		
Profilo anodizzato nero, lunghezza massima 3 mt	✓	✓		✓		
	✓	✓		✓		
	✓	✓		✓		
Cover PC	Copertura in policarbonato satinato					

Kit sospensione incluso



Tappi di chiusura inclusi

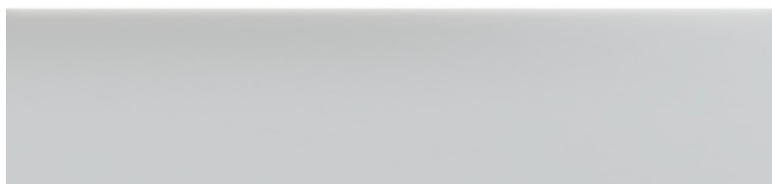



Kit staffa a parete TE-LED0126S2

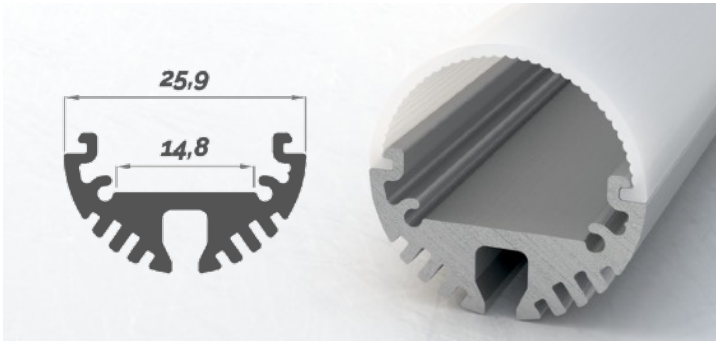

Profilo in alluminio anodizzato argento, bianco o nero in lunghezze a misura fino ad un massimo di 3 mt. Disponibile con circuiti di diversa potenza nei colori bianco caldo (3000K), bianco natural (4000K) e bianco freddo (5700K).

- Anche in versione **dynamic white**
- **Dimmerabile da driver e smartphone**

	CLC 10W/mt (3000K / 4000K)	CLC 20W/mt (3000K / 4000K)	CLC 2x20W/mt (3000K / 4000K)	ALS 17W/mt (3000K / 4000K / 5700K)	ALS 2x17W/mt (3000K / 4000K / 5700K)	
Profilo anodizzato grigio, lunghezza massima 3 mt	✓	✓		✓	✓	
	✓	✓		✓	✓	
	✓	✓		✓	✓	
Profilo anodizzato bianco, lunghezza massima 3 mt	✓	✓		✓	✓	
	✓	✓		✓	✓	
	✓	✓		✓	✓	
Profilo anodizzato nero, lunghezza massima 3 mt	✓	✓		✓	✓	
	✓	✓		✓	✓	
	✓	✓		✓	✓	
Cover PC	Copertura in policarbonato satinato					

Kit sospensione incluso

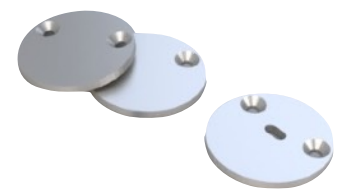

Tappi di chiusura inclusi

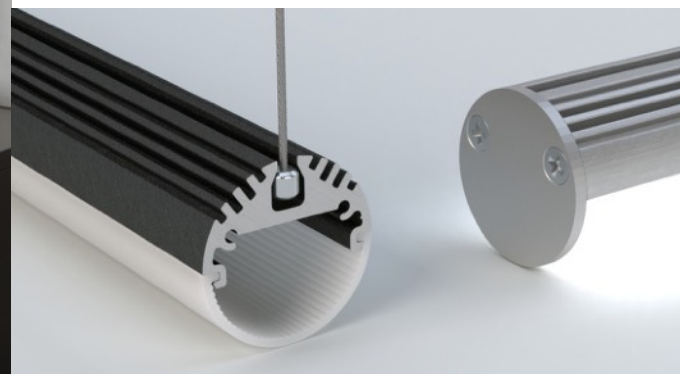

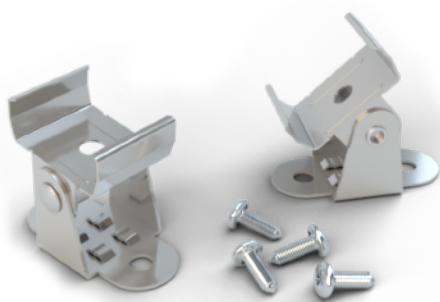

Kit graffette orientabili TE-LEDA002

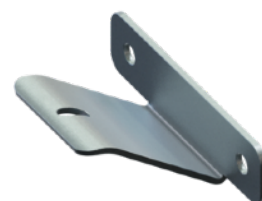



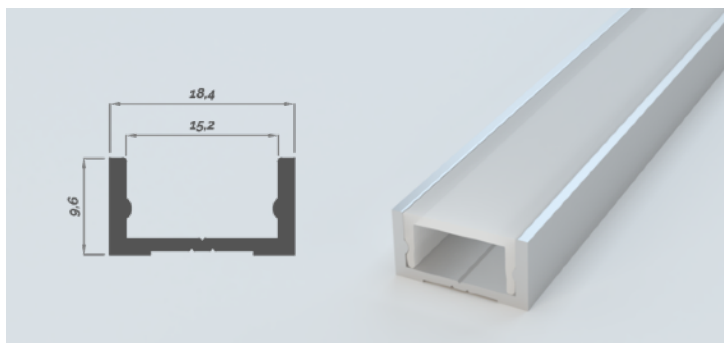

Kit staffa a parete TE-LED0126S2

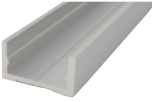

Profilo in alluminio anodizzato argento, bianco o nero in lunghezze a misura fino ad un massimo di 3 mt. Con differenti tipi di copertura come indicato in tabella. Disponibile con circuiti di diversa potenza nei colori bianco caldo (3000K), bianco natural (4000K) e bianco freddo (5700K).

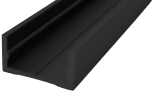
- Anche in versione **dynamic white**
- **Dimmerabile da driver e smartphone**
- **Disponibile con dimmer touch a bordo**

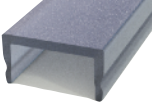
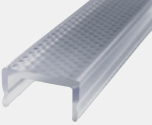
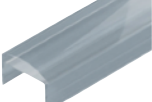
	CLC 10W/mt (3000K / 4000K)	CLC 20W/mt (3000K / 4000K)	CLC 2x20W/mt (3000K / 4000K)	ALS 17W/mt (3000K / 4000K / 5700K)	ALS 2x17W/mt (3000K / 4000K / 5700K)	
Profilo anodizzato grigio, lunghezza massima 3 mt	✓	✓		✓		
Profilo anodizzato bianco, lunghezza massima 3 mt	✓	✓		✓		
Profilo anodizzato nero, lunghezza massima 3 mt	✓	✓		✓		
Cover PMMA	Copertura in PMMA opalino					
Cover PMMA N	Copertura in PMMA nero					
Cover PT	Copertura prismata trasparente					
Cover LT	Copertura lenticolare trasparente					

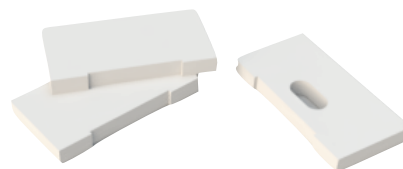

Tappi di chiusura inclusi

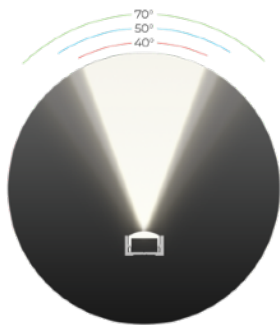

Esempio di utilizzo con copertura
lenticolare trasparente

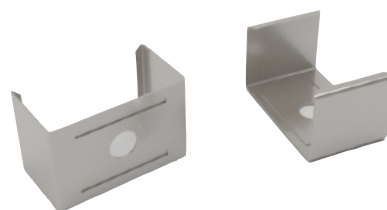



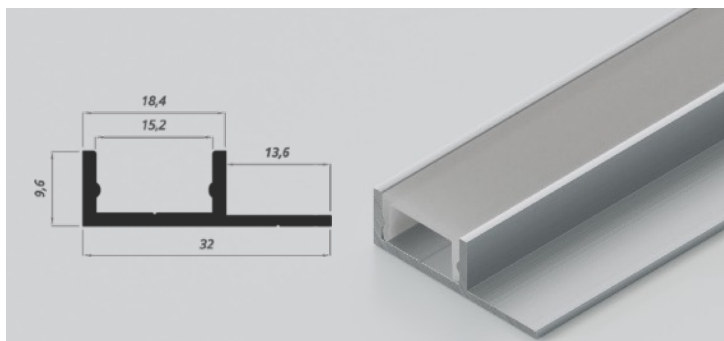

Staffe di fissaggio incluse



Profilo in alluminio anodizzato argento, bianco o nero in lunghezze a misura fino ad un massimo di 3 mt. Con differenti tipi di copertura come indicato in tabella. Disponibile con circuiti di diversa potenza nei colori bianco caldo (3000K), bianco natural (4000K) e bianco freddo (5700K).

- Anche in versione **dynamic white**
- **Dimmerabile da driver e smartphone**
- **Disponibile con dimmer touch a bordo**

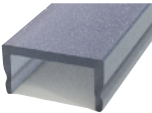
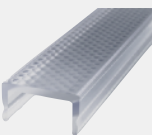
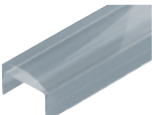
	CLC 10W/mt (3000K / 4000K)	CLC 20W/mt (3000K / 4000K)	CLC 2x20W/mt (3000K / 4000K)	ALS 17W/mt (3000K / 4000K / 5700K)	ALS 2x17W/mt (3000K / 4000K / 5700K)	
Profilo anodizzato grigio, lunghezza massima 3 mt	✓	✓		✓		
	✓	✓		✓		
	✓	✓		✓		
Profilo anodizzato bianco, lunghezza massima 3 mt	✓	✓		✓		
	✓	✓		✓		
	✓	✓		✓		
Profilo anodizzato nero, lunghezza massima 3 mt	✓	✓		✓		
	✓	✓		✓		
	✓	✓		✓		
Cover PMMA	Copertura in PMMA opalino					
Cover PMMA N	Copertura in PMMA nero					
Cover PT	Copertura prismata trasparente					
Cover LT	Copertura lenticolare trasparente					

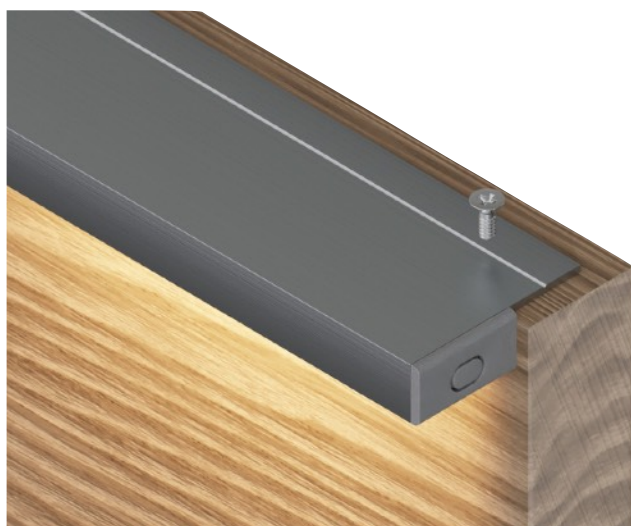



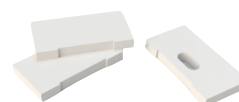

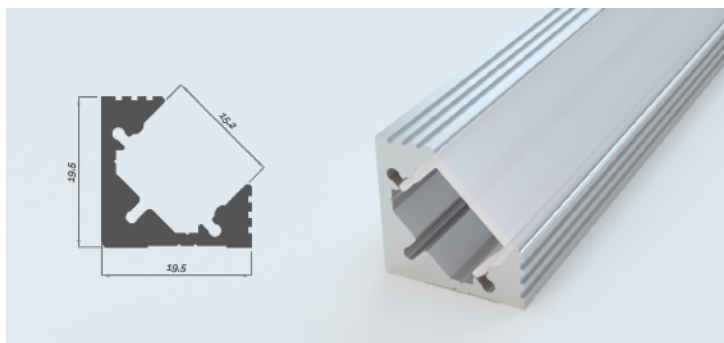
Tappi di chiusura inclusi



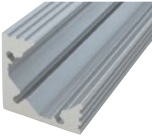
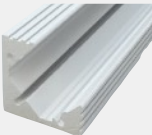

Profilo in alluminio anodizzato argento, bianco o nero in lunghezze a misura fino ad un massimo di 3 mt. Con differenti tipi di copertura come indicato in tabella. Disponibile con circuiti di diversa potenza nei colori bianco caldo (3000K), bianco natural (4000K) e bianco freddo (5700K).

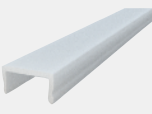
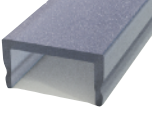
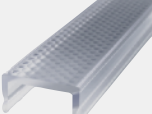
- Anche in versione **dynamic white**
- **Dimmerabile da driver e smartphone**
- **Disponibile con dimmer touch a bordo**

	CLC 10W/mt (3000K / 4000K)	CLC 20W/mt (3000K / 4000K)	CLC 2x20W/mt (3000K / 4000K)	ALS 17W/mt (3000K / 4000K / 5700K)	ALS 2x17W/mt (3000K / 4000K / 5700K)	
Profilo anodizzato grigio, lunghezza massima 3 mt	✓	✓		✓		
	✓	✓		✓		
	✓	✓		✓		
Profilo anodizzato bianco, lunghezza massima 3 mt	✓	✓		✓		
	✓	✓		✓		
	✓	✓		✓		
Profilo anodizzato nero, lunghezza massima 3 mt	✓	✓		✓		
	✓	✓		✓		
	✓	✓		✓		
Cover PMMA	Copertura in PMMA opalino					
Cover PMMA N	Copertura in PMMA nero					
Cover PT	Copertura prismata trasparente					
Cover AR PMMA	Copertura arrotondata in PMMA trasparente					



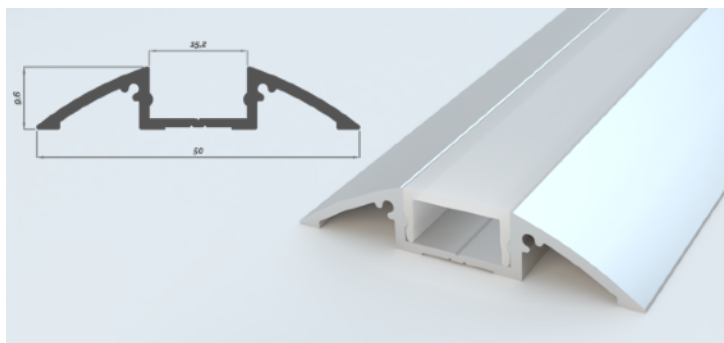

Tappi di chiusura e staffe inclusi

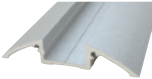

Profilo in alluminio anodizzato argento, bianco o nero in lunghezze a misura fino ad un massimo di 3 mt. Con differenti tipi di copertura come indicato in tabella. Disponibile con circuiti di diversa potenza nei colori bianco caldo (3000K), bianco natural (4000K) e bianco freddo (5700K).

- Anche in versione **dynamic white**
- **Dimmerabile da driver e smartphone**

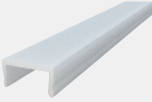
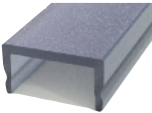
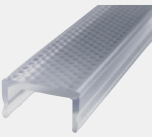
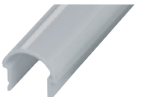
	CLC 10W/mt (3000K / 4000K)	CLC 20W/mt (3000K / 4000K)	CLC 2x20W/mt (3000K / 4000K)	ALS 17W/mt (3000K / 4000K / 5700K)	ALS 2x17W/mt (3000K / 4000K / 5700K)	
Profilo anodizzato grigio, lunghezza massima 3 mt	✓	✓		✓		
	✓	✓		✓		
	✓	✓		✓		
Profilo anodizzato bianco, lunghezza massima 3 mt	✓	✓		✓		
	✓	✓		✓		
	✓	✓		✓		
Profilo anodizzato nero, lunghezza massima 3 mt	✓	✓		✓		
	✓	✓		✓		
	✓	✓		✓		
Cover PMMA	Copertura in PMMA opalino					
Cover PMMA N	Copertura in PMMA nero					
Cover PT	Copertura prismata trasparente					
Cover AR PMMA	Copertura arrotondata in PMMA trasparente					

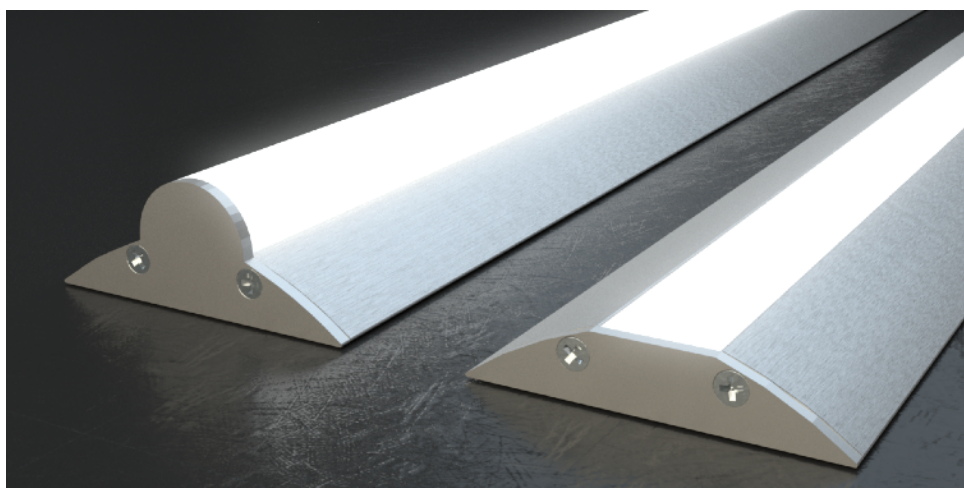

Tappi di chiusura inclusi

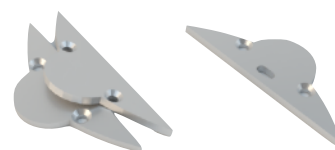

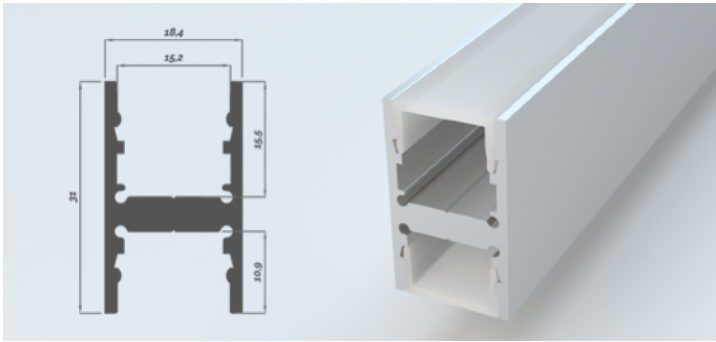

Profilo in alluminio anodizzato argento, bianco o nero in lunghezze a misura fino ad un massimo di 3 mt. Con differenti tipi di copertura come indicato in tabella. Disponibile con circuiti di diversa potenza, anche in versione biemissione, nei colori bianco caldo (3000K), bianco natural (4000K) e bianco freddo (5700K).

- Anche in versione **dynamic white**
- **Dimmerabile da driver e smartphone**

	CLC 10W/mt (3000K / 4000K)	CLC 20W/mt (3000K / 4000K)	CLC 2x20W/mt (3000K / 4000K)	ALS 17W/mt (3000K / 4000K / 5700K)	ALS 2x17W/mt (3000K / 4000K / 5700K)	
Profilo anodizzato grigio, lunghezza massima 3 mt	✓	✓	✓	✓	✓	
	✓	✓	✓	✓	✓	
	✓	✓	✓	✓	✓	
Profilo anodizzato bianco, lunghezza massima 3 mt	✓	✓	✓	✓	✓	
	✓	✓	✓	✓	✓	
	✓	✓	✓	✓	✓	
Profilo anodizzato nero, lunghezza massima 3 mt	✓	✓	✓	✓	✓	
	✓	✓	✓	✓	✓	
	✓	✓	✓	✓	✓	
Cover PMMA Copertura in PMMA opalino						
Cover PMMA N Copertura in PMMA nero						
Cover PT Copertura prismata trasparente						
Cover A PMMA Copertura alta in PMMA opalino						
Cover AR PMMA Copertura arrotondata in PMMA trasparente						

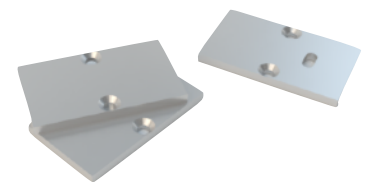

Tappi di chiusura inclusi



Kit sospensione



Kit sospensione ad inclinazione regolabile

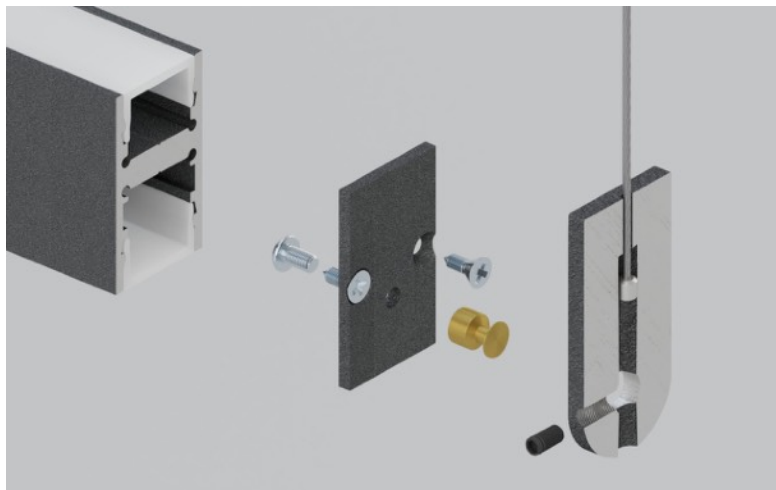

Kit magnete scorrevole



Kit fissaggio a soffitto





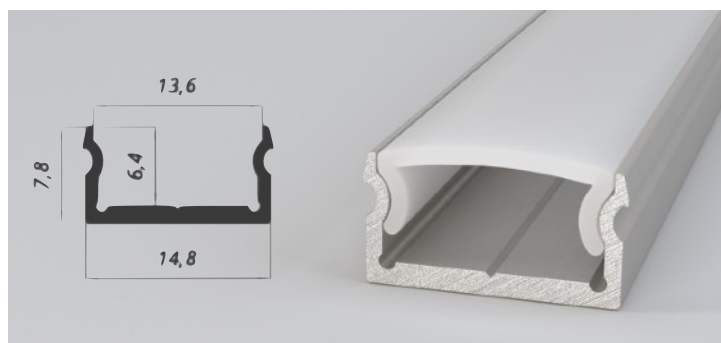

Kit giunzione angolare per kit sospensione

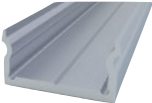

Profilo in alluminio anodizzato argento, bianco o nero in lunghezze a misura fino ad un massimo di 3 mt. Disponibile con circuiti di diversa potenza nei colori bianco caldo (3000K), bianco natural (4000K) e bianco freddo (5700K).

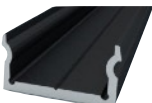
- **Dimmerabile da driver e smartphone**

	CLC 10W/mt (3000K / 4000K)	CLC 20W/mt (3000K / 4000K)	CLC 2x20W/mt (3000K / 4000K)	ALS 17W/mt (3000K / 4000K / 5700K)	ALS 2x17W/mt (3000K / 4000K / 5700K)	
Profilo anodizzato grigio, lunghezza massima 3 mt	✓	✓		✓		
	✓	✓		✓		
	✓	✓		✓		
Profilo anodizzato bianco, lunghezza massima 3 mt	✓	✓		✓		
	✓	✓		✓		
	✓	✓		✓		
Profilo anodizzato nero, lunghezza massima 3 mt	✓	✓		✓		
	✓	✓		✓		
	✓	✓		✓		
Cover PC	Copertura in policarbonato opalino					

Tappi di chiusura e staffe inclusi

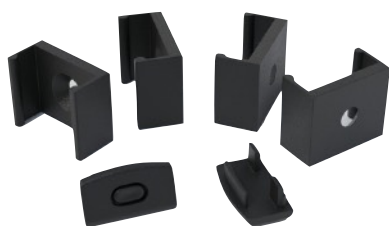



Profilo in alluminio anodizzato argento, bianco o nero in lunghezze a misura fino ad un massimo di 3 mt. Disponibile con circuiti di diversa potenza nei colori bianco caldo (3000K), bianco natural (4000K) e bianco freddo (5700K).

- **Anche in versione dynamic white**
- **Dimmerabile da driver e smartphone**
- **Disponibile con dimmer touch a bordo**

	CLC 10W/mt (3000K / 4000K)	CLC 20W/mt (3000K / 4000K)	CLC 2x20W/mt (3000K / 4000K)	ALS 17W/mt (3000K / 4000K / 5700K)	ALS 2x17W/mt (3000K / 4000K / 5700K)	
Profilo anodizzato grigio, lunghezza massima 3 mt	✓	✓		✓		
	✓	✓		✓		
	✓	✓		✓		
Profilo anodizzato bianco, lunghezza massima 3 mt	✓	✓		✓		
	✓	✓		✓		
	✓	✓		✓		
Profilo anodizzato nero, lunghezza massima 3 mt	✓	✓		✓		
	✓	✓		✓		
	✓	✓		✓		
Cover PMMA	Copertura in PMMA opalino					



Tappi di chiusura inclusi



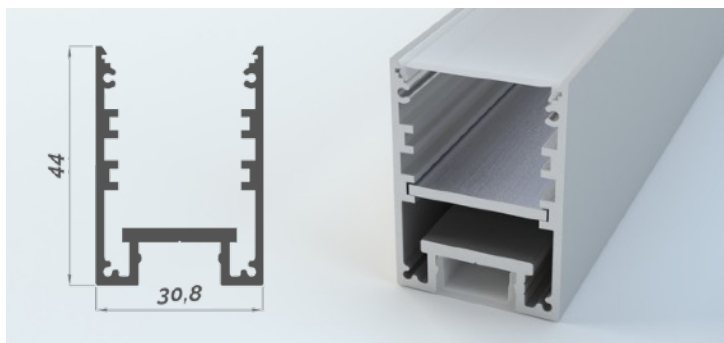

Profilo in alluminio anodizzato argento, bianco o nero in lunghezze a misura fino ad un massimo di 3 mt. Con differenti tipi di copertura come indicato in tabella. Disponibile con circuiti di diversa potenza, anche in versione biemissione, nei colori bianco caldo (3000K), bianco natural (4000K) e bianco freddo (5700K).

- Anche in versione **dynamic white**
- **Dimmerabile da driver e smartphone**

	CLC 10W/mt (3000K / 4000K)	CLC 20W/mt (3000K / 4000K)	CLC 2x20W/mt (3000K / 4000K)	ALS 17W/mt (3000K / 4000K / 5700K)	ALS 2x17W/mt (3000K / 4000K / 5700K)	
Profilo anodizzato grigio, lunghezza massima 3 mt	✓	✓	✓	✓	✓	
	✓	✓	✓	✓	✓	
	✓	✓	✓	✓	✓	
Profilo anodizzato bianco, lunghezza massima 3 mt	✓	✓	✓	✓	✓	
	✓	✓	✓	✓	✓	
	✓	✓	✓	✓	✓	
Profilo anodizzato nero, lunghezza massima 3 mt	✓	✓	✓	✓	✓	
	✓	✓	✓	✓	✓	
	✓	✓	✓	✓	✓	
Cover PMMA	Copertura in PMMA opalino					
Cover PMMA N	Copertura in PMMA nero					
Cover PT	Copertura prismata trasparente					
Cover A PMMA	Copertura alta in PMMA opalino					
Cover PMMA	Copertura in PMMA opalino					
Cover PMMA N	Copertura in PMMA nero					
Cover PT	Copertura prismata trasparente					
Cover A PMMA	Copertura alta in PMMA opalino					

Tappi di chiusura inclusi

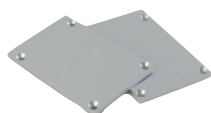



Kit fissaggio soffitto

Kit fissaggio sospensione

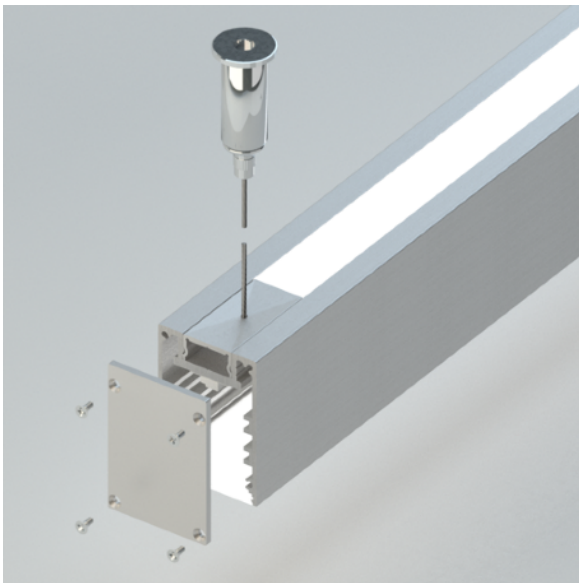

Kit sospensione ad inclinazione regolabile

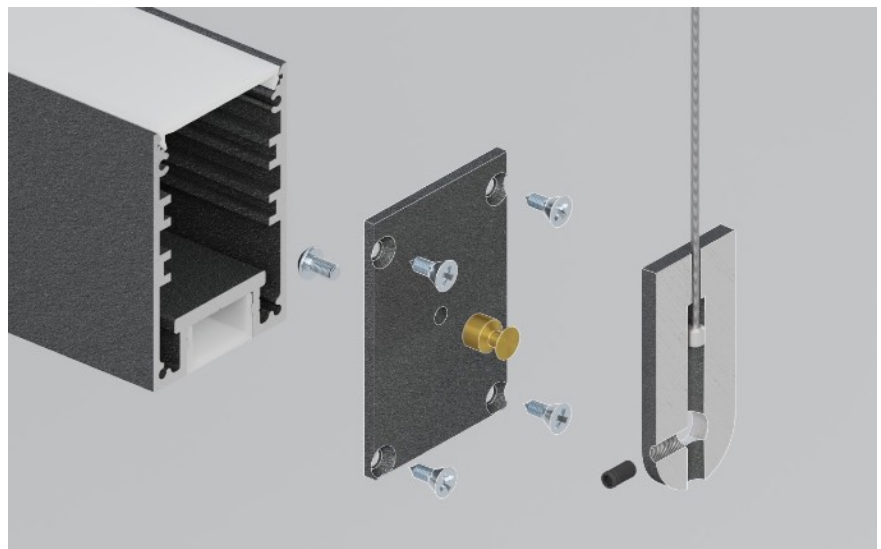

Kit giunzione angolare per sospensione

Kit giunzione lineare

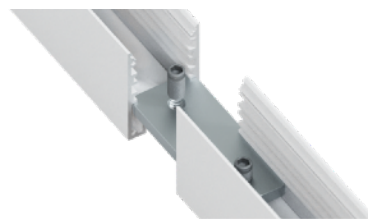

Kit magnete scorrevole

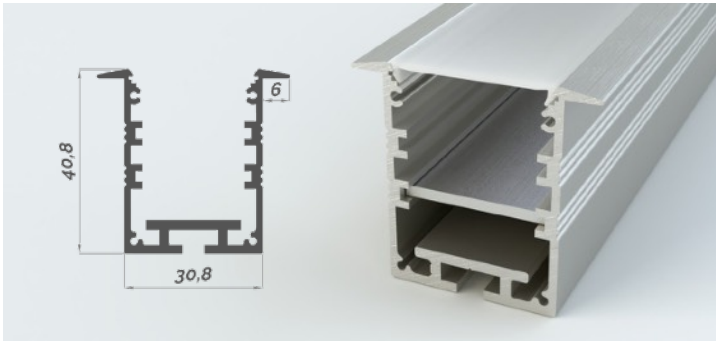

Profilo in alluminio anodizzato argento, bianco o nero in lunghezze a misura fino ad un massimo di 3 mt. Con differenti tipi di copertura come indicato in tabella. Disponibile con circuiti di diversa potenza nei colori bianco caldo (3000K), bianco natural (4000K) e bianco freddo (5700K).

- Anche in versione **dynamic white**
- **Dimmerabile da driver e smartphone**

	CLC 10W/mt (3000K / 4000K)	CLC 20W/mt (3000K / 4000K)	CLC 2x20W/mt (3000K / 4000K)	ALS 17W/mt (3000K / 4000K / 5700K)	ALS 2x17W/mt (3000K / 4000K / 5700K)	
Profilo anodizzato grigio, lunghezza massima 3 mt	✓	✓	✓	✓	✓	
	✓	✓	✓	✓	✓	
	✓	✓	✓	✓	✓	
Profilo anodizzato bianco, lunghezza massima 3 mt	✓	✓	✓	✓	✓	
	✓	✓	✓	✓	✓	
	✓	✓	✓	✓	✓	
Profilo anodizzato nero, lunghezza massima 3 mt	✓	✓	✓	✓	✓	
	✓	✓	✓	✓	✓	
	✓	✓	✓	✓	✓	
Cover PMMA	Copertura in PMMA opalino					
Cover PMMA N	Copertura in PMMA nero					
Cover PT	Copertura prismata trasparente					

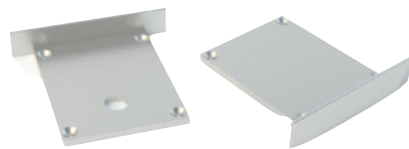
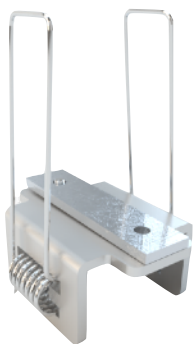

Staffe a molla e tappi di chiusura inclusi



Kit giunto lineare





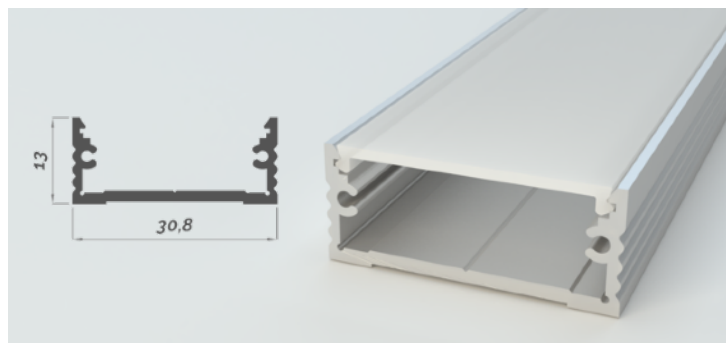



Kit giunto angolare

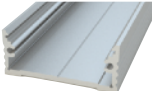

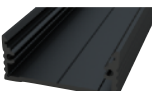
Profilo in alluminio anodizzato argento, bianco o nero in lunghezze a misura fino ad un massimo di 3 mt. Con differenti tipi di copertura come indicato in tabella. Disponibile con circuiti di diversa potenza nei colori bianco caldo (3000K), bianco natural (4000K) e bianco freddo (5700K).

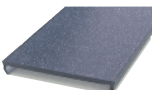
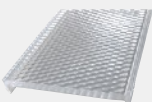
- Anche in versione **dynamic white**
- **Dimmerabile da driver e smartphone**

	CLC 10W/mt (3000K / 4000K)	CLC 20W/mt (3000K / 4000K)	CLC 2x20W/mt (3000K / 4000K)	ALS 17W/mt (3000K / 4000K / 5700K)	ALS 2x17W/mt (3000K / 4000K / 5700K)	
Profilo anodizzato grigio, lunghezza massima 3 mt	✓	✓	✓	✓	✓	
	✓	✓	✓	✓	✓	
	✓	✓	✓	✓	✓	
Profilo anodizzato bianco, lunghezza massima 3 mt	✓	✓	✓	✓	✓	
	✓	✓	✓	✓	✓	
	✓	✓	✓	✓	✓	
Profilo anodizzato nero, lunghezza massima 3 mt	✓	✓	✓	✓	✓	
	✓	✓	✓	✓	✓	
	✓	✓	✓	✓	✓	
Cover PMMA	Copertura in PMMA opalino					
Cover PMMA N	Copertura in PMMA nero					
Cover PT	Copertura prismata trasparente					
Cover A PMMA	Copertura alta in PMMA opalino					



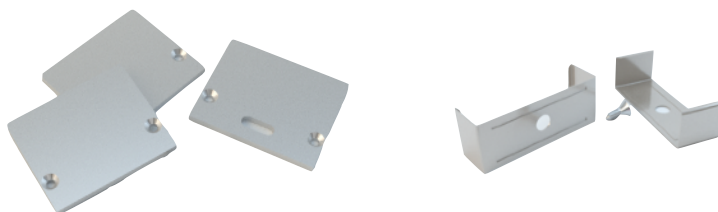

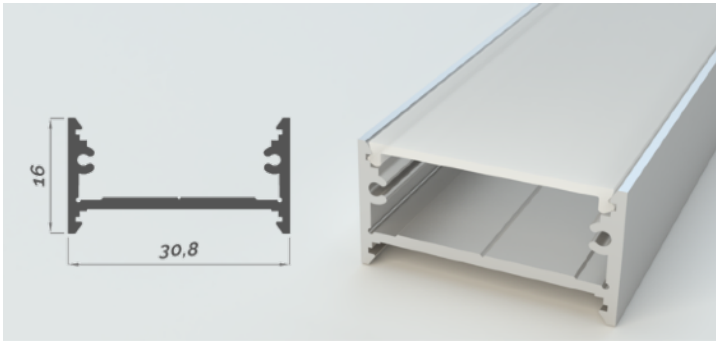

Tappi di chiusura e staffe inclusi



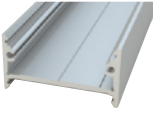

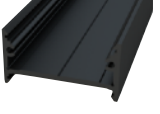
Profilo in alluminio anodizzato argento, bianco o nero in lunghezze a misura fino ad un massimo di 3 mt. Con differenti tipi di copertura come indicato in tabella. Disponibile con circuiti di diversa potenza nei colori bianco caldo (3000K), bianco natural (4000K) e bianco freddo (5700K).

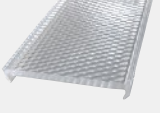
- Anche in versione **dynamic white**
- **Dimmerabile da driver e smartphone**

	CLC 10W/mt (3000K / 4000K)	CLC 20W/mt (3000K / 4000K)	CLC 2x20W/mt (3000K / 4000K)	ALS 17W/mt (3000K / 4000K / 5700K)	ALS 2x17W/mt (3000K / 4000K / 5700K)	
Profilo anodizzato grigio, lunghezza massima 3 mt	✓	✓	✓	✓	✓	
	✓	✓	✓	✓	✓	
	✓	✓	✓	✓	✓	
Profilo anodizzato bianco, lunghezza massima 3 mt	✓	✓	✓	✓	✓	
	✓	✓	✓	✓	✓	
	✓	✓	✓	✓	✓	
Profilo anodizzato nero, lunghezza massima 3 mt	✓	✓	✓	✓	✓	
	✓	✓	✓	✓	✓	
	✓	✓	✓	✓	✓	
Cover PMMA	Copertura in PMMA opalino					
Cover PMMA N	Copertura in PMMA nero					
Cover PT	Copertura prismata trasparente					
Cover A PMMA	Copertura alta in PMMA opalino					

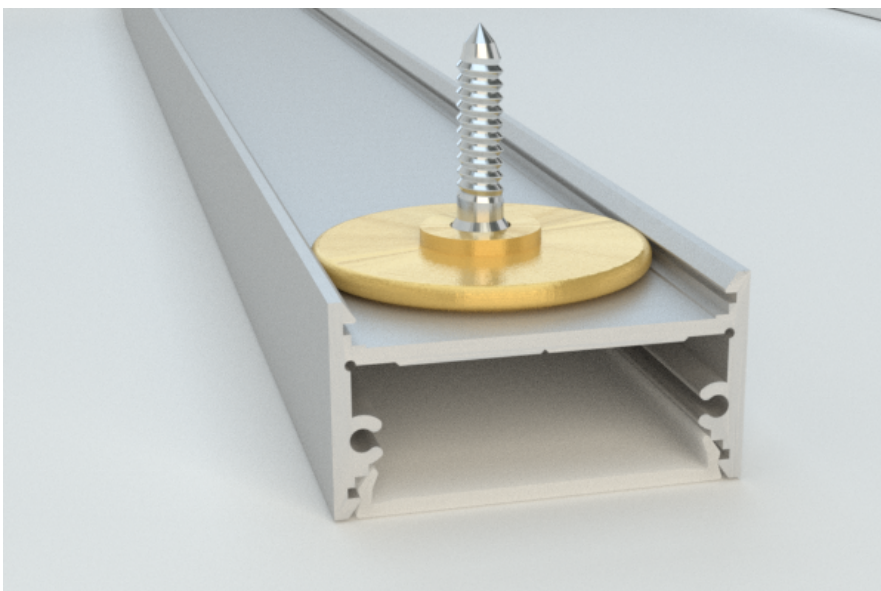

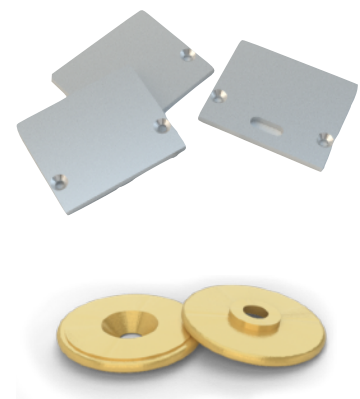

Tappi di chiusura e clips inclusi

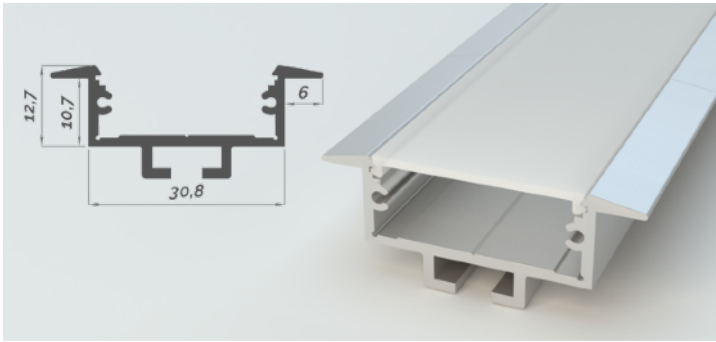

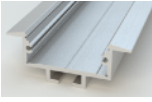
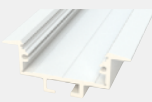
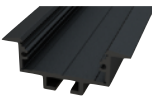

Profilo in alluminio anodizzato argento, bianco o nero in lunghezze a misura fino ad un massimo di 3 mt. Con differenti tipi di copertura come indicato in tabella. Disponibile con circuiti di diversa potenza nei colori bianco caldo (3000K), bianco natural (4000K) e bianco freddo (5700K).

- Anche in versione **dynamic white**
- **Dimmerabile da driver e smartphone**

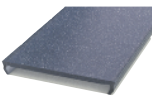
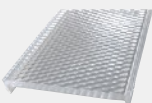
	CLC 10W/mt (3000K / 4000K)	CLC 20W/mt (3000K / 4000K)	CLC 2x20W/mt (3000K / 4000K)	ALS 17W/mt (3000K / 4000K / 5700K)	ALS 2x17W/mt (3000K / 4000K / 5700K)	
Profilo anodizzato grigio, lunghezza massima 3 mt	✓	✓	✓	✓	✓	
	✓	✓	✓	✓	✓	
	✓	✓	✓	✓	✓	
Profilo anodizzato bianco, lunghezza massima 3 mt	✓	✓	✓	✓	✓	
	✓	✓	✓	✓	✓	
	✓	✓	✓	✓	✓	
Profilo anodizzato nero, lunghezza massima 3 mt	✓	✓	✓	✓	✓	
	✓	✓	✓	✓	✓	
	✓	✓	✓	✓	✓	
Cover PMMA	Copertura in PMMA opalino					
Cover PMMA N	Copertura in PMMA nero					
Cover PT	Copertura prismata trasparente					

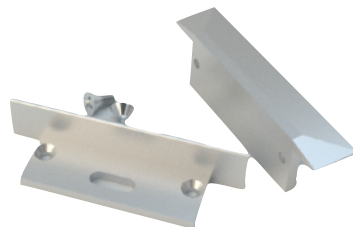
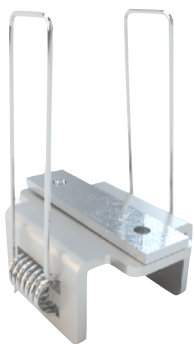

Staffe a molla e tappi di chiusura inclusi



Kit giunto lineare





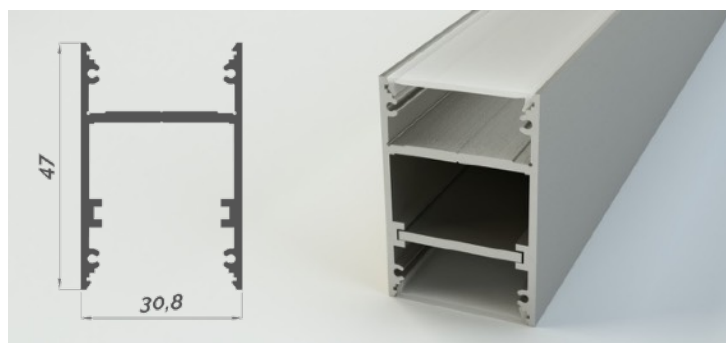



Kit giunto angolare

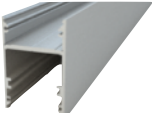

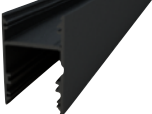
Profilo in alluminio anodizzato argento, bianco o nero in lunghezze a misura fino ad un massimo di 3 mt. Con differenti tipi di copertura come indicato in tabella. Disponibile con circuiti di diversa potenza, anche in versione biemissione, nei colori bianco caldo (3000K), bianco natural (4000K) e bianco freddo (5700K).

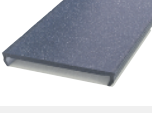
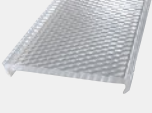
- Anche in versione **dynamic white**
- **Dimmerabile da driver e smartphone**

	CLC 10W/mt (3000K / 4000K)	CLC 20W/mt (3000K / 4000K)	CLC 2x20W/mt (3000K / 4000K)	ALS 17W/mt (3000K / 4000K / 5700K)	ALS 2x17W/mt (3000K / 4000K / 5700K)	
Profilo anodizzato grigio, lunghezza massima 3 mt	✓	✓	✓	✓	✓	
	✓	✓	✓	✓	✓	
	✓	✓	✓	✓	✓	
Profilo anodizzato bianco, lunghezza massima 3 mt	✓	✓	✓	✓	✓	
	✓	✓	✓	✓	✓	
	✓	✓	✓	✓	✓	
Profilo anodizzato nero, lunghezza massima 3 mt	✓	✓	✓	✓	✓	
	✓	✓	✓	✓	✓	
	✓	✓	✓	✓	✓	
Cover PMMA	Copertura in PMMA opalino					
Cover PMMA N	Copertura in PMMA nero					
Cover PT	Copertura prismata trasparente					
Cover A PMMA	Copertura alta in PMMA opalino					

Tappi di chiusura inclusi

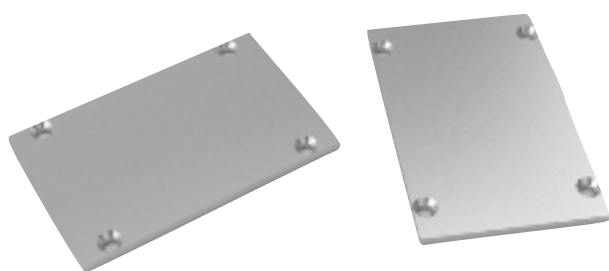

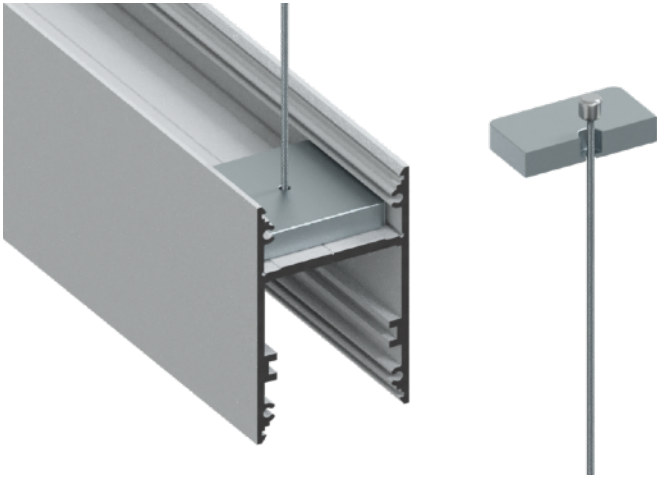

Kit fissaggio sospensione

Kit giunzione angolare per sospensione

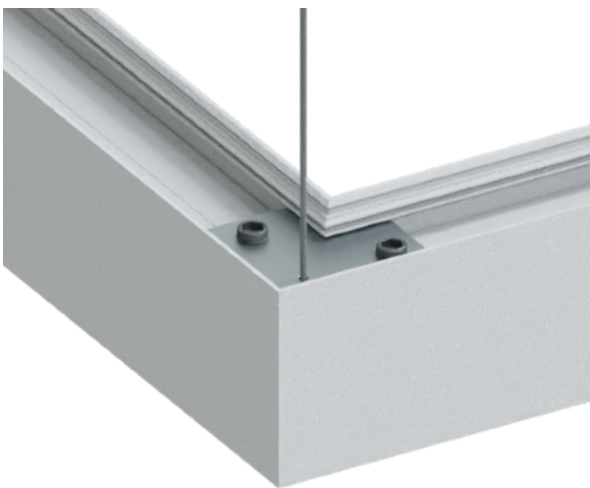

Kit fissaggio a soffitto



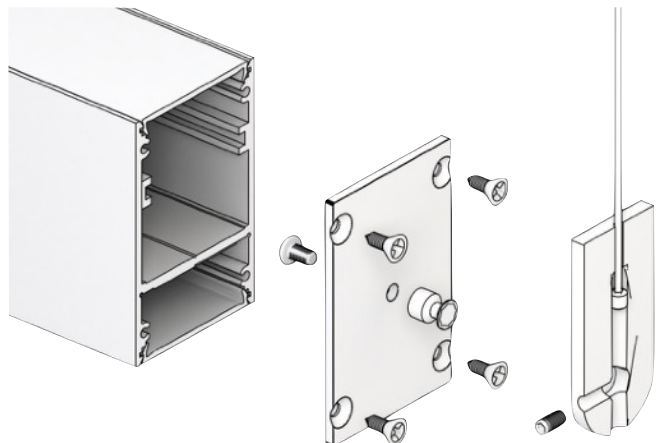

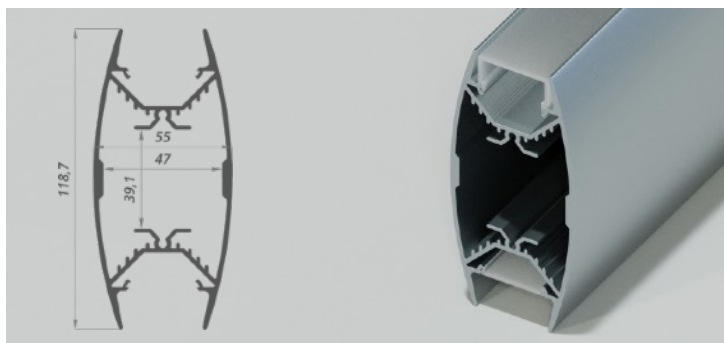

Kit sospensione ad inclinazione regolabile



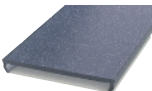
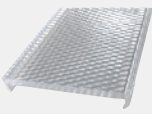

Profilo in alluminio anodizzato argento, bianco o nero in lunghezze a misura fino ad un massimo di 3 mt. Con differenti tipi di copertura come indicato in tabella. Disponibile con circuiti di diversa potenza, anche in versione biemissione, nei colori bianco caldo (3000K), bianco natural (4000K) e bianco freddo (5700K).

- Anche in versione **dynamic white**
- **Dimmerabile da driver e smartphone**
- **Possibilità di inserire alimentatore a 230Vac nel corpo del profilo**

	CLC 10W/mt (3000K / 4000K)	CLC 20W/mt (3000K / 4000K)	CLC 2x20W/mt (3000K / 4000K)	ALS 17W/mt (3000K / 4000K / 5700K)	ALS 2x17W/mt (3000K / 4000K / 5700K)	
Profilo anodizzato grigio, lunghezza massima 3 mt	✓	✓		✓	✓	
	✓	✓		✓	✓	
	✓	✓		✓	✓	
Profilo anodizzato bianco, lunghezza massima 3 mt	✓	✓		✓	✓	
	✓	✓		✓	✓	
	✓	✓		✓	✓	
Profilo anodizzato nero, lunghezza massima 3 mt	✓	✓		✓	✓	
	✓	✓		✓	✓	
	✓	✓		✓	✓	
Cover PMMA	Copertura in PMMA opalino					
Cover PMMA N	Copertura in PMMA nero					
Cover PT	Copertura prismata trasparente					
Cover A PMMA	Copertura alta in PMMA opalino					

Tappi di chiusura inclusi

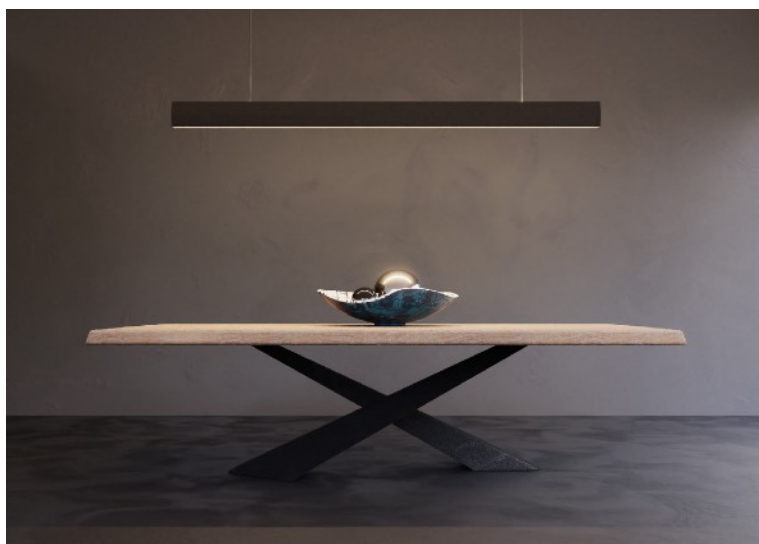
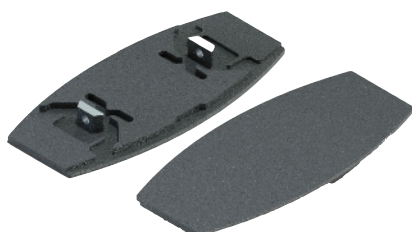

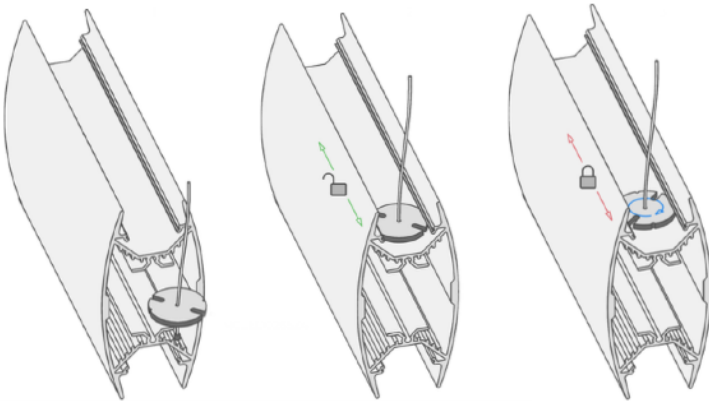

Kit sospensione standard

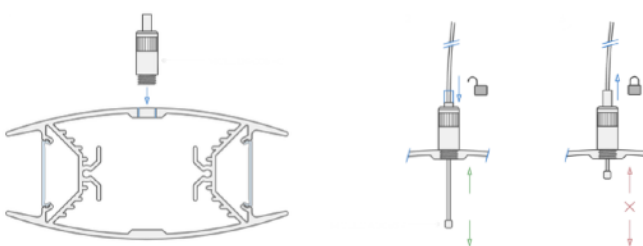

Kit sospensione laterale



Argento

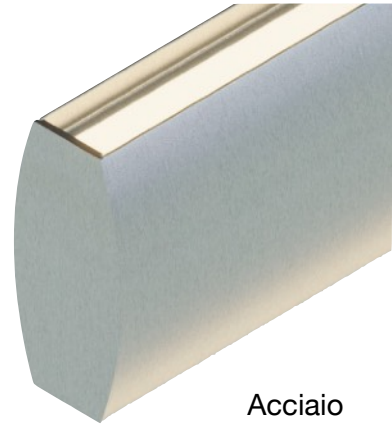

Acciaio

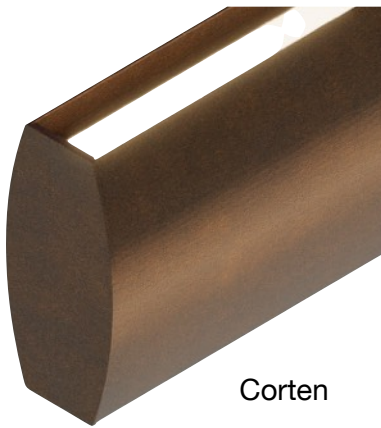

Corten

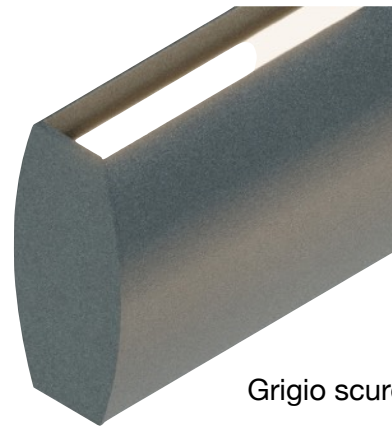

Grigio scuro



Laguna

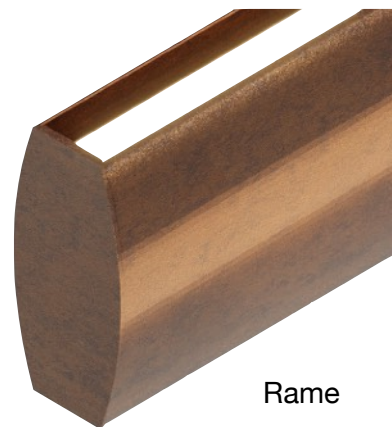

Rame



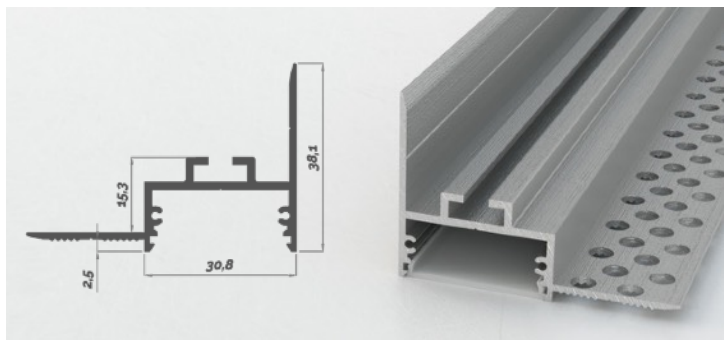

Dorato

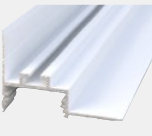

Profilo in alluminio anodizzato argento, bianco o nero in lunghezze a misura fino ad un massimo di 3 mt. Con differenti tipi di copertura come indicato in tabella. Disponibile con circuiti di diversa potenza nei colori bianco caldo (3000K), bianco natural (4000K) e bianco freddo (5700K).

- Anche in versione **dynamic white**
- **Dimmerabile da driver e smartphone**

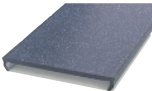
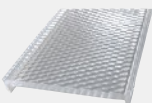
	CLC 10W/mt (3000K / 4000K)	CLC 20W/mt (3000K / 4000K)	CLC 2x20W/mt (3000K / 4000K)	ALS 17W/mt (3000K / 4000K / 5700K)	ALS 2x17W/mt (3000K / 4000K / 5700K)	
Profilo anodizzato grigio, lunghezza massima 3 mt	✓	✓	✓	✓	✓	
	✓	✓	✓	✓	✓	
	✓	✓	✓	✓	✓	
Profilo anodizzato bianco, lunghezza massima 3 mt	✓	✓	✓	✓	✓	
	✓	✓	✓	✓	✓	
	✓	✓	✓	✓	✓	
Profilo anodizzato nero, lunghezza massima 3 mt	✓	✓	✓	✓	✓	
	✓	✓	✓	✓	✓	
	✓	✓	✓	✓	✓	
Cover PMMA	Copertura in PMMA opalino					
Cover PMMA N	Copertura in PMMA nero					
Cover PT	Copertura prismata trasparente					



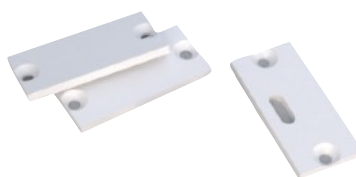

Tappi di chiusura inclusi

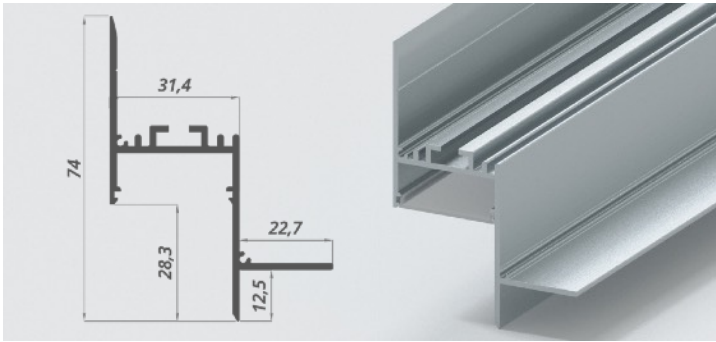

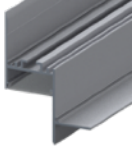
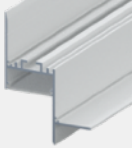

Profilo in alluminio anodizzato argento o bianco in lunghezze a misura fino ad un massimo di 3 mt. Con differenti tipi di copertura come indicato in tabella. Disponibile con circuiti di diversa potenza nei colori bianco caldo (3000K), bianco natural (4000K) e bianco freddo (5700K).

- Anche in versione **dynamic white**
- **Dimmerabile da driver e smartphone**

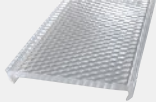
	CLC 10W/mt (3000K / 4000K)	CLC 20W/mt (3000K / 4000K)	CLC 2x20W/mt (3000K / 4000K)	ALS 17W/mt (3000K / 4000K / 5700K)	ALS 2x17W/mt (3000K / 4000K / 5700K)	
Profilo anodizzato grigio, lunghezza massima 3 mt	✓	✓	✓	✓	✓	
	✓	✓	✓	✓	✓	
	✓	✓	✓	✓	✓	
Profilo anodizzato bianco, lunghezza massima 3 mt	✓	✓	✓	✓	✓	
	✓	✓	✓	✓	✓	
	✓	✓	✓	✓	✓	
Cover PMMA	Copertura in PMMA opalino					
Cover PT	Copertura prismata trasparente					



Tappi di chiusura inclusi

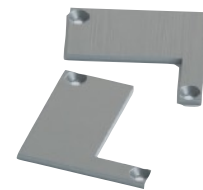

Kit giunto angolare



Kit giunto lineare



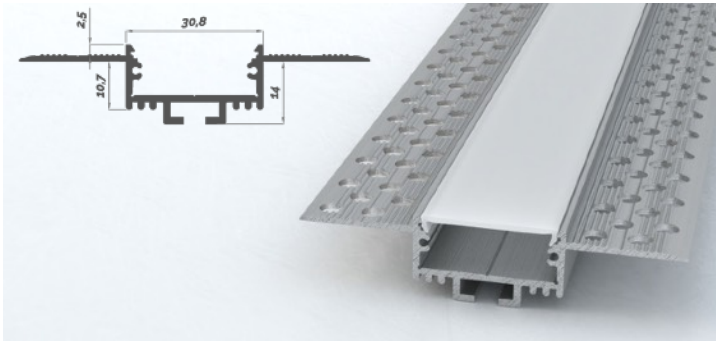

Profilo in alluminio anodizzato argento o bianco in lunghezze a misura fino ad un massimo di 3 mt. Con differenti tipi di copertura come indicato in tabella. Disponibile con circuiti di diversa potenza nei colori bianco caldo (3000K), bianco natural (4000K) e bianco freddo (5700K).

- Anche in versione **dynamic white**
- **Dimmerabile da driver e smartphone**

	CLC 10W/mt (3000K / 4000K)	CLC 20W/mt (3000K / 4000K)	CLC 2x20W/mt (3000K / 4000K)	ALS 17W/mt (3000K / 4000K / 5700K)	ALS 2x17W/mt (3000K / 4000K / 5700K)	
Profilo anodizzato grigio, lunghezza massima 3 mt	✓	✓	✓	✓	✓	
	✓	✓	✓	✓	✓	
	✓	✓	✓	✓	✓	
Profilo anodizzato bianco, lunghezza massima 3 mt	✓	✓	✓	✓	✓	
	✓	✓	✓	✓	✓	
	✓	✓	✓	✓	✓	
Cover PMMA	Copertura in PMMA opalino					
Cover PT	Copertura prismata trasparente					



Tappi di chiusura inclusi

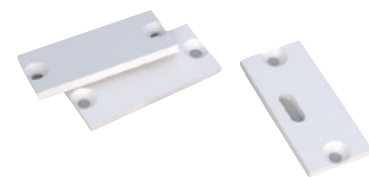

Kit giunto angolare



Kit giunto lineare





Profilo in alluminio anodizzato argento, bianco o nero in lunghezze a misura fino ad un massimo di 3 mt. Con differenti tipi di copertura come indicato in tabella. Disponibile con circuiti di diversa potenza nei colori bianco caldo (3000K), bianco natural (4000K) e bianco freddo (5700K)

- Anche in versione **dynamic white**
- **Dimmerabile da driver e smartphone**

	CLC 10W/mt (3000K / 4000K)	CLC 20W/mt (3000K / 4000K)	CLC 2x20W/mt (3000K / 4000K)	ALS 17W/mt (3000K / 4000K / 5700K)	ALS 2x17W/mt (3000K / 4000K / 5700K)	
Profilo anodizzato grigio, lunghezza massima 3 mt	✓	✓	✓	✓	✓	
	✓	✓	✓	✓	✓	
	✓	✓	✓	✓	✓	
Profilo anodizzato bianco, lunghezza massima 3 mt	✓	✓	✓	✓	✓	
	✓	✓	✓	✓	✓	
	✓	✓	✓	✓	✓	
Profilo anodizzato nero, lunghezza massima 3 mt	✓	✓	✓	✓	✓	
	✓	✓	✓	✓	✓	
	✓	✓	✓	✓	✓	
Cover PMMA	Copertura in PMMA opalino					
Cover PMMA N	Copertura in PMMA nero					
Cover PT	Copertura prismata trasparente					



Tappi di chiusura inclusi

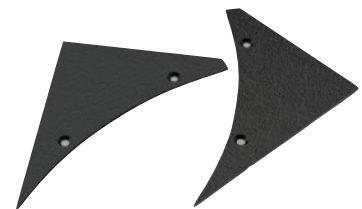



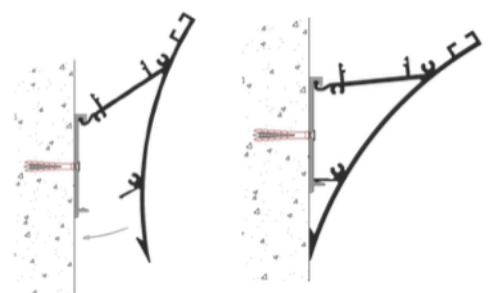

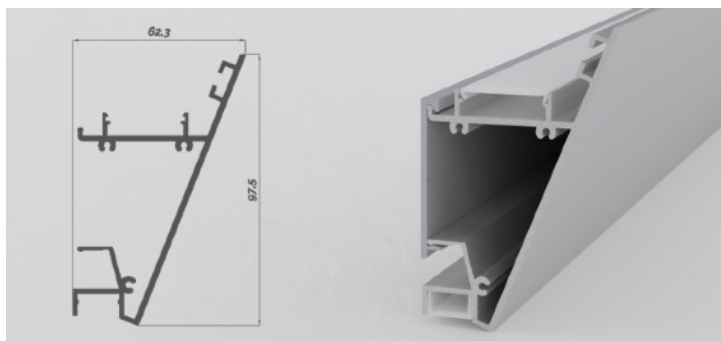

Fissaggio a scatto



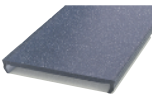
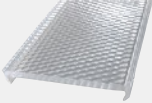

Profilo in alluminio anodizzato argento, bianco o nero in lunghezze a misura fino ad un massimo di 3 mt. Con differenti tipi di copertura come indicato in tabella. Disponibile con circuiti di diversa potenza, anche in versione biemissione, nei colori bianco caldo (3000K), bianco natural (4000K) e bianco freddo (5700K).

- Anche in versione **dynamic white**
- **Dimmerabile da driver e smartphone**

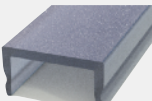
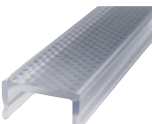
	CLC 10W/mt (3000K / 4000K)	CLC 20W/mt (3000K / 4000K)	CLC 2x20W/mt (3000K / 4000K)	ALS 17W/mt (3000K / 4000K / 5700K)	ALS 2x17W/mt (3000K / 4000K / 5700K)	
Profilo anodizzato grigio, lunghezza massima 3 mt	✓	✓	✓	✓	✓	
	✓	✓	✓	✓	✓	
	✓	✓	✓	✓	✓	
Profilo anodizzato bianco, lunghezza massima 3 mt	✓	✓	✓	✓	✓	
	✓	✓	✓	✓	✓	
	✓	✓	✓	✓	✓	
Profilo anodizzato nero, lunghezza massima 3 mt	✓	✓	✓	✓	✓	
	✓	✓	✓	✓	✓	
	✓	✓	✓	✓	✓	
Cover PMMA	Copertura in PMMA opalino					
Cover PMMA N	Copertura in PMMA nero					
Cover PT	Copertura prismata trasparente					
Cover PMMA	Copertura in PMMA opalino					
Cover PMMA N	Copertura in PMMA nero					
Cover PT	Copertura prismata trasparente					



Fissaggio a scatto

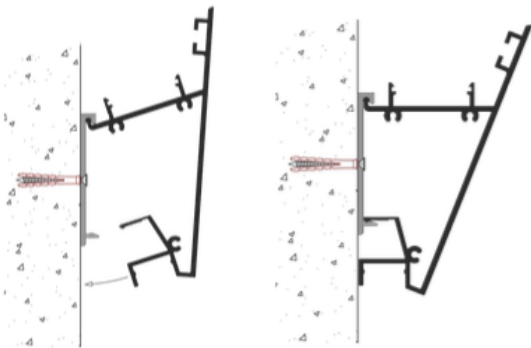

Tappi di chiusura inclusi

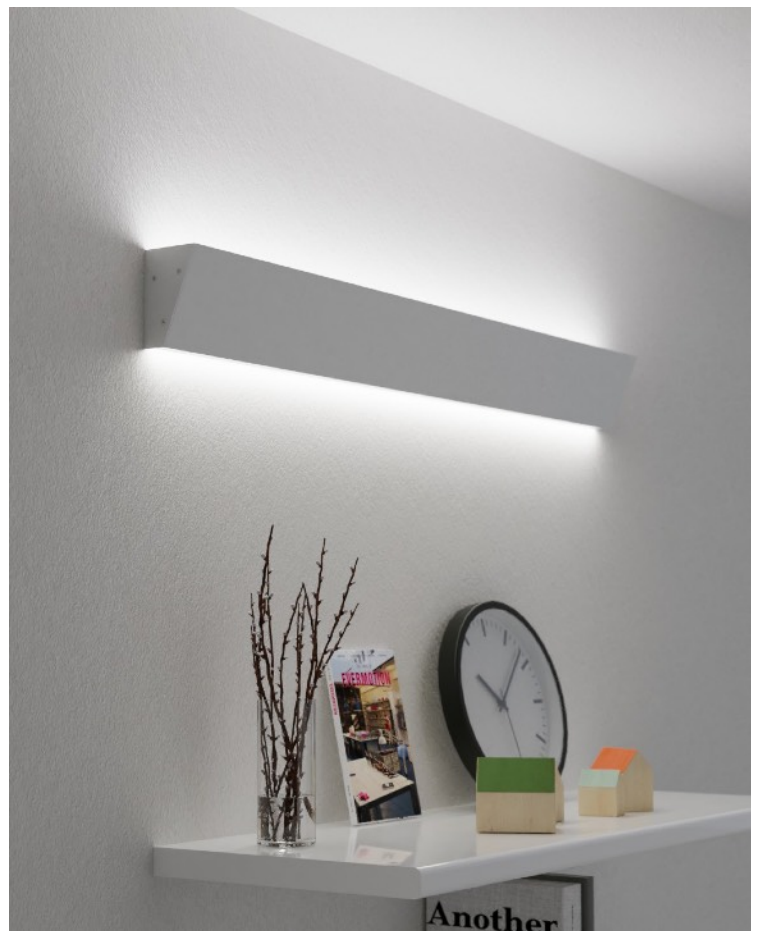
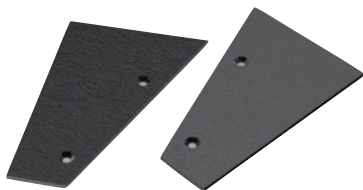

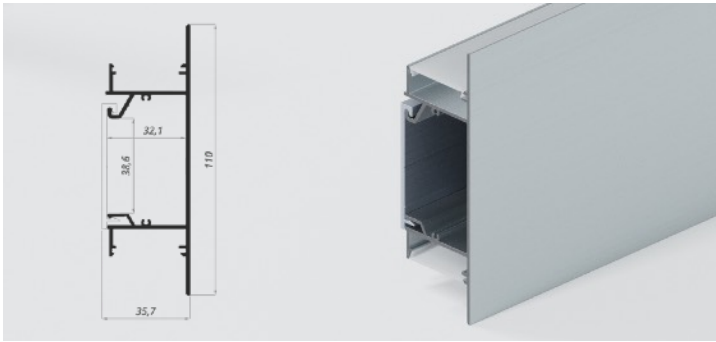

Profilo in alluminio anodizzato argento, bianco o nero in lunghezze a misura fino ad un massimo di 3 mt. Con differenti tipi di copertura come indicato in tabella. Disponibile con circuiti di diversa potenza, anche in versione biemissione, nei colori bianco caldo (3000K), bianco natural (4000K) e bianco freddo (5700K).

- Anche in versione **dynamic white**
- **Dimmerabile da driver e smartphone**
- **Disponibile con dimmer touch a bordo**

	CLC 10W/mt (3000K / 4000K)	CLC 20W/mt (3000K / 4000K)	CLC 2x20W/mt (3000K / 4000K)	ALS 17W/mt (3000K / 4000K / 5700K)	ALS 2x17W/mt (3000K / 4000K / 5700K)	
Profilo anodizzato grigio, lunghezza massima 3 mt	✓	✓	✓	✓	✓	
	✓	✓	✓	✓	✓	
	✓	✓	✓	✓	✓	
Profilo anodizzato bianco, lunghezza massima 3 mt	✓	✓	✓	✓	✓	
	✓	✓	✓	✓	✓	
	✓	✓	✓	✓	✓	
Profilo anodizzato nero, lunghezza massima 3 mt	✓	✓	✓	✓	✓	
	✓	✓	✓	✓	✓	
	✓	✓	✓	✓	✓	
Cover PMMA	Copertura in PMMA opalino					
Cover PMMA N	Copertura in PMMA nero					
Cover PT	Copertura prismata trasparente					



Tappi di chiusura inclusi



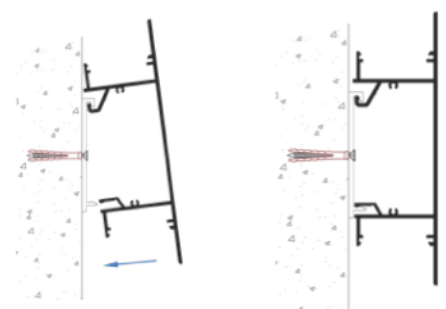

Fissaggio a scatto

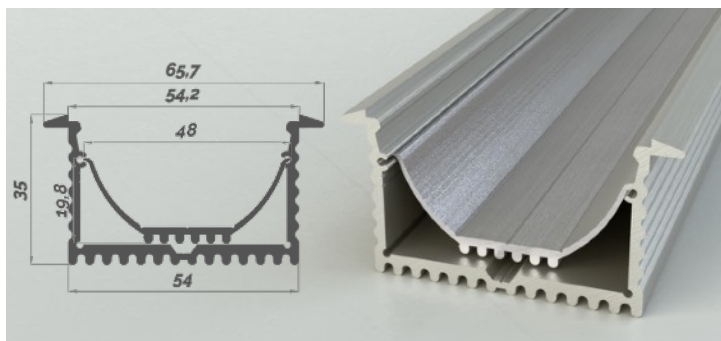

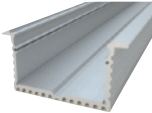
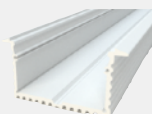
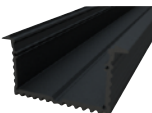

Profilo in alluminio anodizzato argento, bianco o nero in lunghezze a misura fino ad un massimo di 3 mt. Con differenti tipi di copertura come indicato in tabella. Disponibile con circuiti di diversa potenza, anche in versione biemissione, nei colori bianco caldo (3000K), bianco natural (4000K) e bianco freddo (5700K).

- Anche in versione **dynamic white**
- **Dimmerabile da driver e smartphone**

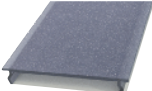
	CLC 10W/mt (3000K / 4000K)	CLC 20W/mt (3000K / 4000K)	CLC 2x20W/mt (3000K / 4000K)	ALS 17W/mt (3000K / 4000K / 5700K)	ALS 2x17W/mt (3000K / 4000K / 5700K)	
Profilo anodizzato grigio, lunghezza massima 3 mt	✓	✓	✓	✓	✓	
	✓	✓	✓	✓	✓	
	✓	✓	✓	✓	✓	
Profilo anodizzato bianco, lunghezza massima 3 mt	✓	✓	✓	✓	✓	
	✓	✓	✓	✓	✓	
	✓	✓	✓	✓	✓	
Profilo anodizzato nero, lunghezza massima 3 mt	✓	✓	✓	✓	✓	
	✓	✓	✓	✓	✓	
	✓	✓	✓	✓	✓	
Cover PMMA	Copertura in PMMA opalino					
Cover PMMA N	Copertura in PMMA nero					

Tappi di chiusura e staffa inclusi



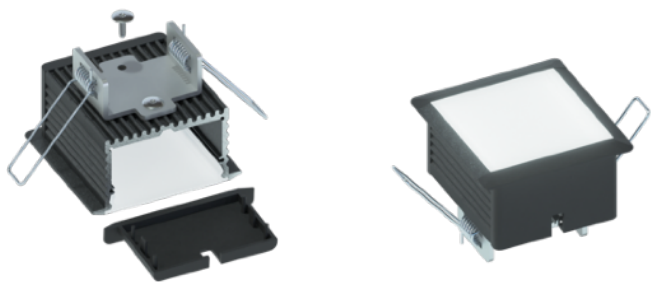

Possibilità di realizzare faretti quadri da incasso con supporto per fissaggio a cartongesso con circuiti led di varia potenza e temperatura colore. Contattate il nostro ufficio tecnico per maggiori informazioni.



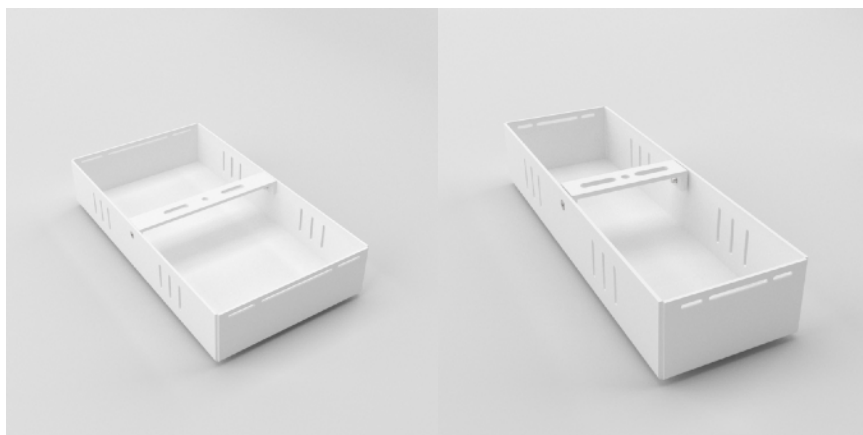

Box rettangolari, verniciati argento, bianco o nero con staffa smontabile e completi di viti, per installazione a soffitto o a parete di alimentatori e dimmer.

TE-LED2514 Dimensioni 140 x 255 x 45 mm



TE-LED2508 Dimensioni 80 x 255 x 45 mm



Le foto, le immagini, le dimensioni, le descrizioni ed ogni altra possibile indicazione del presente catalogo, hanno unicamente lo scopo di presentare il prodotto e non sono vincolanti. L'azienda si riserva la facoltà di effettuare qualsiasi modifica o correzione necessaria allo scopo di aggiornare il prodotto senza doverne dare preventiva comunicazione.

I valori sono ricavati da misurazioni effettuate in condizioni ottimali e con alimentazione corretta. Sono pertanto suscettibili di variazione in funzione del tipo di alimentazione, della tolleranza in lumen e temperatura colore dei LED e della componentistica di supporto. A causa della continua evoluzione dei prodotti, i valori sono da intendersi indicativi e migliorabili. I dati relativi ad apparecchi con numero diverso di LED, possono essere ottenuti per estrapolazione dei valori riportati.

Il continuo evolversi delle tecnologie legate a questo settore, impedisce di avere un catalogo cartaceo sempre costantemente aggiornato. Vi invitiamo pertanto a volerci contattare o a visitare il nostro sito per tutte le informazioni che possono mancare sul presente e per tutti i nuovi prodotti. E' vietata la riproduzione completa o parziale di questo catalogo senza l'autorizzazione dell'azienda.

Cercaci su Whatsapp o Telegram



+39 0172 696251



@tectorsrl

Tector SRL
Via Bene Vagienna 12
12060 - Lequio Tanaro (CN)
Tel. 0172/696251

www.tector.it marketing@tector.it tectorsrl@gmail.com



BAUHAUS



fector

Trasformiamo l'energia in luce